

# Schemes for MSME

## (Central & State Government Schemes)

Compiled by

**MSME – Development Institute**

Ministry of MSME, Govt. of India

65/1, GST Road, Guindy,

Chennai, Tamil Nadu, India – 600 032

[www.msmedi-chennai.gov.in](http://www.msmedi-chennai.gov.in)

Phone: 044 - 2250 1011 / 12 / 13

Fax: 044 - 2250 1014

Email: [dcdi-chennai@dcmsmse.gov.in](mailto:dcdi-chennai@dcmsmse.gov.in)

Dear entrepreneur,

This office has taken initiative to compile the schemes of Central and State Governments as a booklet. This booklet covers not only the schemes of the Ministry of MSME, but also the schemes of the ministries of Agriculture, Commerce & Industry, Food Processing, Chemical & Fertilisers, Finance, etc. It also deals with the schemes of SIDBI and NABARD.

This booklet would be very handy in the hands of the entrepreneur. Every scheme is listed in a standard structure. The entrepreneur need not know the name of the scheme operated by various ministries. We have listed out the schemes under the captions familiar to the entrepreneurs viz. marketing, infrastructure, credit, export, etc. We have also provided different index for ministry wise and sector wise schemes. This will reduce the time of searching of relevant scheme by the entrepreneur.

In addition to the schemes, we have also listed out the name and address of the departments to be contacted, definition of MSME, filing of entrepreneur memorandum, how to set up an enterprise, why NSIC registration?, the list of training programmes conducted by MSME DI, Chennai and its Branch Offices and finally the addresses of supporting organizations and industry associations.

The objective of this booklet is to make available the details of all the schemes in a small booklet as ready reference and care is taken to minimize the time spent by the entrepreneur to locate the scheme relevant to him/her.

The booklet is also available as soft copy in our website and is being circulated to all MSME Associations and MSMEs registered with us.

Please visit our websites - a complete information repository:

1. [www.msmedi-chennai.gov.in](http://www.msmedi-chennai.gov.in)
2. [www.msmeconnect.com](http://www.msmeconnect.com)
3. [www.jobxchange.com](http://www.jobxchange.com)
4. [www.dcmsme.gov.in](http://www.dcmsme.gov.in)

S.SIVAGNANAM  
Additional Industrial Advisor  
MSME Development Institute, Chennai.

Disclaimer:

The details presented in this booklet are from the websites of the respective ministries. This office is not responsible for any errors. For updates of any scheme, you may visit the particular website.

## INDEX (Subject Wise)

Sl. No	Support schemes for	Page No.
1	Credit For New Enterprises For Existing Enterprises	
2	Technology Upgradation	
3	Marketing	
4	Infrastructure	
5	Cluster development program (Group Initiative)	
6	Quality	
7	Lean Manufacturing	
8	Export	
9	R & D / Innovation's / Institution's / University	
10	Taxation	
11	Human Resource Development Training	
12	Award	
13	Raw Materials	
14	TAMIL NADU STATE GOVERNMENT SCHEMES	
15	Definitions of Micro, Small & Medium Enterprises	
16	SETTING UP OF ENTERPRISES - STEPS	
17	NSIC Register Micro & Small Enterprises (MSEs) under Single Point Registration Scheme (SPRS) for Participation in Government Purchases.	
18	List of Training Program	
19	Name & Address of Department (Whom to Contact)	

# 1. Credit

1.1.0.	Name of Scheme	<b>CREDIT GUARANTEE TRUST FOR MICRO AND SMALL ENTERPRISES (CGTMSE)</b>
1.1.1.	Central / State Government / Other	Central Govt.
1.1.2.	Name of Ministry/ Dept.	DC (MSME), Ministry of MSME
1.1.3.	Abstract	<b>Collateral Free Loans for Term Loan &amp; Working Capital for New Entrepreneur and Existing Entrepreneur</b>
1.1.4.	Who is Eligible	<b>New / Existing Entrepreneurs</b>
1.1.5.	Government Assistance	75% Credit & Credit Guarantee cover up to Rs. 1.00 Cr
1.1.6.	Beneficiary Contribution	25%
1.1.7.	How to Apply (Guidelines & Application)	1. <a href="http://www.cgtmse.in/About_us.aspx">http://www.cgtmse.in/About_us.aspx</a> 2. <a href="http://www.dcmsme.gov.in/schemes/sccrguarn.htm">http://www.dcmsme.gov.in/schemes/sccrguarn.htm</a>
1.1.8.	Whom to Contact	1.Small Industries Development Bank of India (SIDBI), 2.Tamil Nadu Industrial Investment Corporation Ltd (TIIC), 3.Nationalized Banks, 4.MSME – DI, Chennai & its braches (Complete Address & Phone No – Refer the last page)

1.2.0.	Name of Scheme	<b>PRIME MINISTER'S EMPLOYMENT GENERATION PROGRAMME (PMEGP)</b>
1.2.1.	Central / State Government / Other	Central Govt.
1.2.2.	Name of Ministry/ Dept.	KVIC, Ministry of MSME
1.2.3.	Abstract	<b>Subsidy Loans for Term Loan &amp; Working Capital for New Micro Entrepreneur</b>
1.2.4.	Who is Eligible	<b>New Entrepreneurs</b>
1.2.5.	Government Assistance	15 – 35% subsidy (Loan up to Rs. 25 Lakh for Manufacturing Sector & Loan up to Rs. 10 Lakh for Service Sector)
1.2.6.	Beneficiary Contribution	5 -10%
1.2.7.	How to Apply (Guidelines & Application)	<a href="http://www.kviconline.gov.in/pmegp/pmegpweb/">http://www.kviconline.gov.in/pmegp/pmegpweb/</a>
1.2.8.	Whom to Contact	1. GM, DIC / RJD, Chennai – Urban area, 2. Khadi & Village Industries Board (KVIB) - Rural area 3. MSME- DI, Chennai & its braches (Complete Address & Phone No – Refer the last page)

1.3.0.	Name of Scheme	<b>NATIONAL BIO GASS &amp; MANURE MANAGEMENT PROGRAMME</b>
1.3.1.	Central / State Government / Other	Central Govt.
1.3.2.	Name of Ministry/ Dept.	KVIC, Ministry of MSME

1.3.3.	Abstract	<b>Subsidy for installing Family Size Bio Gas Plants in House hold.</b>
1.3.4.	Who is Eligible	Individuals / Organisations
1.3.5.	Government Assistance	Rs 8000/ Per Plant for General Region Rs 10000/ Per Plant for Hilly Region
1.3.6.	Beneficiary Contribution	Rs 15,000 to Rs 22,000/- Bank Loans facilitated.
1.3.7.	How to Apply (Guidelines & Application)	Apply in prescribed format.
1.3.8.	Whom to Contact	The State Director, Khadi and Village Industries Commission (Complete Address & Phone No – Refer the last page)

1.4.0.	Name of Scheme	<b>Service Sector Assistance Scheme</b>
1.4.1.	Central / State Government / Other	Central Govt.
1.4.2.	Name of Ministry/ Dept.	SIDBI
1.4.3.	Abstract	<p>Existing Small and Medium Service Sector Enterprises in need of Loan/Capital for Growth Existing promoters with experience in the similar activity for setting up new projects.</p> <p>Your current area of operation could be in any of the Service Sector Businesses listed below:</p> <ul style="list-style-type: none"> <li>• Hospitality &amp; Tourism related activities (including Health Tourism)</li> <li>• Health care (Diagnostic &amp; Pathology centres / Clinics, Hospitals, etc.)</li> <li>• IT and IT enabled services</li> <li>• Business Process Outsourcing (BPO), Knowledge Process (KPO)</li> </ul> <p>and other knowledge based activities</p> <ul style="list-style-type: none"> <li>• Advertisement and Promotion Services</li> <li>• Infrastructure Support Services including activities relating to Telecom</li> <li>• Transport Services</li> <li>• Logistics</li> <li>• Supply chain management</li> <li>• Warehousing and cold storage</li> <li>• Retail outlets</li> <li>• Hotels below 5 star category, especially budget hotels</li> <li>• Restaurants</li> </ul> <p>Modern health care facilities/ Health clinics/ Hospitals with focus on relatively smaller hospitals, etc.</p>
1.4.4.	Who is Eligible	Existing Small and Medium Service Sector Enterprises
1.4.5.	Government Assistance	Maximum project cost upto Rs 75 crore with term loan from

		SIDBI not exceeding Rs 50 crore. Where investment in equipment is not more than Rs 5 crore, project cost upto Rs 250 crore.
1.4.6.	Beneficiary Contribution	As per the norms of Scheme
1.4.7.	How to Apply (Guidelines & Application)	<a href="http://www.sidbi.in/?q=service-sector-assistance">http://www.sidbi.in/?q=service-sector-assistance</a>
1.4.8.	Whom to Contact	The Deputy General Manager, SIDBI (Complete Address & Phone No – Refer the last page)

1.5.0.	Name of Scheme	<b>Loan Facilitation &amp; Syndication Service</b>
1.5.1.	Central / State Government / Other	Central Govt.
1.5.2.	Name of Ministry/ Dept.	SIDBI
1.5.3.	Abstract	<ul style="list-style-type: none"> <li>• <b>Facilitates Bank loans</b></li> <li>• <b>Initiative in partnerships with Banks, Rating Agencies and Accredited Consultants</b></li> <li>• <b>It's a transparent, structured mechanisms for timely consideration of loan applications</b></li> </ul>
1.5.4.	Who is Eligible	New and Existing manufacturing as well as Service sector Enterprises
1.5.5.	Government Assistance	Facilitates Bank loans
1.5.6.	Beneficiary Contribution	As per the norms of Scheme
1.5.7.	How to Apply (Guidelines & Application)	<a href="http://www.sidbi.in/?q=loan-facilitation-syndication-services-entrepreneurs">http://www.sidbi.in/?q=loan-facilitation-syndication-services-entrepreneurs</a>
1.5.8.	Whom to Contact	The Deputy General Manager, SIDBI (Complete Address & Phone No – Refer the last page)

1.6.0.	Name of Scheme	<b>Growth Capital &amp; Equity Assistance</b>
1.6.1.	Central / State Government / Other	Central Govt.
1.6.2.	Name of Ministry/ Dept.	SIDBI
1.6.3.	Abstract	<b>Scheme provides assistance in form of Mezzanine/ Convertible Instruments, Subordinated debt and Equity (in deserving cases). This quasi assistance has a higher moratorium on repayment and a flexible structuring.</b>
1.6.4.	Who is Eligible	<b>Existing small and medium Enterprises</b>
1.6.5.	Government Assistance	As applicable
1.6.6.	Beneficiary Contribution	As applicable
1.6.7.	How to Apply (Guidelines & Application)	<a href="http://www.sidbi.in/?q=growth-capital-equity-assistance">http://www.sidbi.in/?q=growth-capital-equity-assistance</a>
1.6.8.	Whom to Contact	The Deputy General Manager, SIDBI (Complete Address & Phone No – Refer the last page)

1.7.0.	Name of Scheme	<b>CENTRALLY SPONSORED SCHEME - ESTABLISHMENT/MODERNISATION OF RURAL SLAUGHTER HOUSES</b>
1.7.1.	Central / State Government / Other	Central Govt.
1.7.2.	Name of Ministry/ Dept.	NABARD
1.7.3.	Abstract	<ul style="list-style-type: none"> <li>To establish a new system of slaughter of livestock along with network of cold chain and distribution on commercial basis</li> <li>To develop models of slaughterhouses which can be run by private entrepreneurs in rural and semi urban areas with population of less than 50,000.</li> <li>To encourage value addition to the products in rural areas so that livestock owners get better income and wastage of byproducts of slaughterhouses is avoided.</li> <li>To ensure hygiene in meat production from the slaughterhouse to consumer table by establishing cold chain and distribution system.</li> <li>Minimize clandestine slaughter and provide pollution free environment.</li> </ul>
1.7.4	Who is Eligible	<b>New entrepreneurs</b>
1.7.5.	Government Assistance	<ul style="list-style-type: none"> <li>Model I - upto 50 small ruminants as a back ended subsidy of 50% to a ceiling of Rs.30 lakh</li> <li>Model II -upto 25 large ruminants and 50 small ruminants as a back ended subsidy of 50% to a ceiling of Rs.45 lakh</li> <li>Model -III - upto 50 large and 200 small ruminants as a back ended subsidy of 50% to a ceiling of Rs.200 lakh</li> <li>Modernisation of existing facilities as a back ended subsidy of 50% to a ceiling of Rs.200 lakh</li> <li>Byproducts utilization plant as a back ended subsidy of 50% to a ceiling of Rs.30 lakh</li> <li>Cold storage and cold chain as a back ended subsidy of 50% to a ceiling of Rs.30 lakh</li> <li>Certification on quality, Rs 2 lakh per unit as grant</li> </ul>
1.7.6.	Beneficiary Contribution	As applicable
1.7.7.	How to Apply (Guidelines & Application)	<a href="https://www.nabard.org/english/rural_slaughter.aspx">https://www.nabard.org/english/rural_slaughter.aspx</a>
1.7.8.	Whom to Contact	The Assistant General Manager, NABARD (Complete Address & Phone No – Refer the last page)

---

1.8.0.	Name of Scheme	<b>DAIRY AND POULTRY VENTURE CAPITAL FUNDS</b>
1.8.1.	Central / State Government / Other	Central Govt.
1.8.2.	Name of Ministry/ Dept.	NABARD
1.8.3.	Abstract	<ul style="list-style-type: none"> <li><b>To promote setting up of Modern dairy farms for</b></li> </ul>

		<p><b>production of clean milk</b></p> <ul style="list-style-type: none"> <li>• <b>To bring about upgradation of quality and traditional technology to handle milk on a commercial scale</b></li> </ul>
1.8.4	Who is Eligible	<b>New and Existing entrepreneurs</b>
1.8.5.	Government Assistance	<ul style="list-style-type: none"> <li>• Purchase of milking machines /milkotesters/bulk milk cooling units upto 2000 lit capacity) as back ended subsidy subject 25% (33% for SC/ST) ceiling limit of 4.5lakh (6.0Lakh for SC/ST)</li> <li>• Purchase of dairy processing equipment for manufacture of indigenous milk products as back ended subsidy subject 25% (33% for SC/ST) ceiling limit of 3 lakh (4 Lakh for SC/ST)</li> <li>• Establishment of dairy product transportation facilities and cold chain as back ended subsidy subject 25% (33% for SC/ST) ceiling limit of 6 lakh (8 lakh for SC/ST)</li> <li>• Cold storage facilities for milk and milk products as back ended subsidy subject 25% (33% for SC/ST) ceiling limit of 7.5 lakh (10 lakh for SC/ST)</li> </ul>
1.8.6.	Beneficiary Contribution	As applicable
1.8.7.	How to Apply (Guidelines & Application)	<a href="https://www.nabard.org/pdf/Annexure_1.pdf">https://www.nabard.org/pdf/Annexure_1.pdf</a>
1.8.8.	Whom to Contact	The Assistant General Manager, NABARD (Complete Address & Phone No – Refer the last page)

1.9.0.	Name of Scheme	<b>CAPITAL INVESTMENT SUBSIDY SCHEME FOR VEGETABLE AND FRUIT MARKET WASTE COMPOST AND BIOFERTILIZERS – BIOPESTICIDES PRODUCTION UNITS</b>
1.9.1.	Central / State Government / Other	Central Govt.
1.9.2.	Name of Ministry/ Dept.	NABARD
1.9.3.	Abstract	<ul style="list-style-type: none"> <li>• To promote organic farming in the country by making available the organic inputs such as biofertilisers, Biopesticides and fruit &amp; vegetable market waste compost and thereby better return for the produce</li> <li>• To increase the agricultural productivity while maintaining the soil health and environmental safety</li> <li>• To reduce the total dependence on chemical fertilizers and pesticides by increasing the availability and improving the quality of biofertilizers, biopesticides and composts in the country</li> <li>• To convert , the organic waste in to plant nutrient resources</li> <li>• To prevent pollution and environment degradation by proper conversion and utilization of organic waste</li> </ul>
1.9.4	Who is Eligible	<b>New entrepreneurs</b>
1.9.5.	Government Assistance	<ul style="list-style-type: none"> <li>• Biofertilisers – Biopesticides unit, 25% of total financial outlay subject to the maximum of Rs 45 lakh per unit,</li> </ul>



		<p>whichever is less</p> <ul style="list-style-type: none"> <li>• Fruit &amp; Vegetable Market waste compost unit, 33% of total financial outlay subject to the maximum of Rs 60 lakh per unit, whichever is less</li> </ul>
1.9.6.	Beneficiary Contribution	As applicable
1.9.7.	How to Apply (Guidelines & Application)	<a href="https://www.nabard.org/pdf/NPOF_English.pdf">https://www.nabard.org/pdf/NPOF_English.pdf</a>
1.9.8.	Whom to Contact	The Assistant General Manager, NABARD (Complete Address & Phone No – Refer the last page)

-----

## 2. Technology Upgradation

2.1.0.	Name of Scheme	<b>CREDIT LINKED CAPITAL SUBSIDY SCHEME FOR TECHNOLOGY UPGRADATION (CLCSS)</b>
2.1.1.	Central / State Government / Other	Central Govt.
2.1.2.	Name of Ministry/ Dept.	DC (MSME) , Ministry of MSME
2.1.3.	Abstract	<b>15% Capital Subsidy on Term loan for Technology Upgradation</b>
2.1.4.	Who is Eligible	<b>Existing Entrepreneurs</b>
2.1.5.	Government Assistance	15 % Capital Subsidy ( Max. subsidy limit is Rs. 15 lakh)
2.1.6.	Beneficiary Contribution	Min 85%
2.1.7.	How to Apply (Guidelines & Application)	<a href="http://www.dcmsme.gov.in/schemes/Credit_link_Scheme.htm">http://www.dcmsme.gov.in/schemes/Credit_link_Scheme.htm</a>
2.1.8.	Whom to Contact	1. MSME – DI, Chennai & its branches 2. DC(MSME), New Delhi 3. SIDBI  (Complete Address & Phone No – Refer the last page)

2.2.0.	Name of Scheme	<b>TECHNOLOGY AND QUALITY UP-GRADATION SUPPORT (NMCP)</b>
2.2.1.	Central / State Government / Other	Central Govt.
2.2.2.	Name of Ministry/ Dept.	DC (MSME) , Ministry of MSME
2.2.3.	Abstract	<b>Subsidy on the loan awarded to implement for Energy Efficient Technology and other Technologies Mandated as per the Gobar Standards in MSME through bank loan</b>
2.2.4.	Who is Eligible	<b>Existing Entrepreneurs</b>
2.2.5.	Government Assistance	25% in Bank loans ( Ceiling limit Rs. 10 lakh)
2.2.6.	Beneficiary Contribution	75%
2.2.7.	How to Apply (Guidelines & Application)	<a href="http://www.dcmsme.gov.in/schemes/technology&amp;quality10.pdf">http://www.dcmsme.gov.in/schemes/technology&amp;quality10.pdf</a>
2.2.8.	Whom to Contact	1. MSME – DI, Chennai & its branches 2. SIDBI  (Complete Address & Phone No – Refer the last page)

2.3.0.	Name of Scheme	<b>TECHNOLOGY AND QUALITY UP-GRADATION SUPPORT (NMCP)</b>
2.3.1.	Central / State Government / Other	Central Govt.
2.3.2.	Name of Ministry/ Dept.	DC (MSME) , Ministry of MSME
2.3.3.	Abstract	<b>Encouraging MSMEs to Acquire Product Certification Licenses from National/International Bodies</b>
2.3.4.	Who is Eligible	<b>Existing Entrepreneurs</b>
2.3.5.	Government Assistance	75% of the actual expenditure, towards licensing of product to

		National / International Standards. ( International 1.5Lakh / 0.75 lakh for National certification)
2.3.6.	Beneficiary Contribution	25%
2.3.7.	How to Apply (Guidelines & Application)	<a href="http://www.dcmsme.gov.in/schemes/technology&amp;quality10.pdf">http://www.dcmsme.gov.in/schemes/technology&amp;quality10.pdf</a>
2.3.8.	Whom to Contact	1. MSME – DI, Chennai & its branches (Complete Address & Phone No – Refer the last page)

2.4.0.	Name of Scheme	<b>Technology Up gradation Support</b>
2.4.1.	Central / State Government / Other	Central Govt
2.4.2.	Name of Ministry/ Dept.	KVIC, Ministry of MSME
2.4.3.	Abstract	<b>To undertake innovate research in Khadi and Village Industries Sector. Broad areas include improvements in tools and equipments, Process, Product, quality, productivity etc</b>
2.4.4.	Who is Eligible	The agencies eligible to undertake R& D activities are Research and academic Institutions, Directly Aided Institutions of KVIC, NGO' s in related activity and Individuals
2.4.5.	Government Assistance	Maximum subsidy of Rs 15.00 Lakhs for Institutions and Rs 50,000 for Individuals
2.4.6.	Beneficiary Contribution	--
2.4.7.	How to Apply (Guidelines & Application)	Apply in plain paper along with the detailed project Report and profile of the organization and relevant previous assignments if any.
2.4.8.	Whom to Contact	The State Director, Khadi and Village Industries Commission, (Complete Address & Phone No – Refer the last page)

2.5.0.	Name of Scheme	<b>REJUVENATION, MODERNIZATION AND TECHNOLOGY UPGRADATION OF THE COIR INDUSTRY</b>
2.5.1.	Central / State Government / Other	Central Govt.
2.5.2.	Name of Ministry/ Dept.	Coir Board, Ministry of MSME, GoI
2.5.3.	Abstract	<b>Adoption of Modern technology in production and processing of Coir in the spinning and weaving sector</b>
2.5.4.	Who is Eligible	<b>Existing Entrepreneurs</b>
2.5.5.	Government Assistance	40% of project cost subject to Max. of Rs. 80,000/- for per spinning units 40% of project cost subject to Max. of Rs. 2,00,000/- for per Tiny/Household Unit
2.5.6.	Beneficiary Contribution	60%
2.5.7.	How to Apply (Guidelines & Application)	<a href="http://msme.gov.in/Modernisation_Coир_Industry.pdf">http://msme.gov.in/Modernisation_Coир_Industry.pdf</a>
2.5.8.	Whom to Contact	1. Coir Board, (Complete Address & Phone No – Refer the last page)

2.6.0.	Name of Scheme	<b>POST HARVEST TECHNOLOGY AND MANAGEMENT</b>
2.6.1.	Central / State Government / Other	Central Govt.
2.6.2.	Name of Ministry/ Dept.	Department of Agriculture & Cooperation, Ministry of Agriculture
2.6.3.	Abstract	<b>Establishment of units for transfer of primary processing technology, value addition, low cost scientific storage, packaging units and technologies for bi-product management.</b> <b>Establishment of low cost Post harvest Technology (PHT) units/ supply of PHT equipment.</b>
2.6.4.	Who is Eligible	<b>Existing Entrepreneurs</b>
2.6.5.	Government Assistance	40%
2.6.6.	Beneficiary Contribution	60%
2.6.7.	How to Apply (Guidelines & Application)	<a href="http://farmech.gov.in/PHT.pdf">http://farmech.gov.in/PHT.pdf</a>
2.6.8.	Whom to Contact	1. Directorate of Tobacco Development, Chennai Mechanization & Technology Division, Department of Agriculture & Cooperation, New Delhi (Complete Address & Phone No – Refer the last page)

2.7.0.	Name of Scheme	<b>INTEGRATED DEVELOPMENT OF LEATHER SECTOR SCHEME (IDLS)</b>
2.7.1.	Central / State Government / Other	Central Govt.
2.7.2.	Name of Ministry/ Dept.	DIPP, Department of Commerce, Ministry of Commerce & Industry, GOI
2.7.3.	Abstract	<b>Technology Up-gradation, Modernization of Tanneries. Modernization of footwear units / footwear components units/ leather goods / leather garments / saddlery units</b>
2.7.4.	Who is Eligible	<b>New / Existing Entrepreneurs (for Leather industries)</b>
2.7.5.	Government Assistance	Investment subsidy on plant & machinery cost 30% for SSI and 20% for non-SSI units), subject to a ceiling of Rs. 50 lakh for technology Upgradation / modernisation and/or expansion and setting up a new unit. The subsidy amount would be @ 20% for all units (both SSI and non-SSI) above Rs. 50 lakh, subject to ceiling of Rs. 2Cr.
2.7.6.	Beneficiary Contribution	70% - 80%
2.7.7.	How to Apply (Guidelines & Application)	: <a href="http://www.dipp.gov.in/English/Schemes/ILDP/leather_scheme_om.pdf">http://www.dipp.gov.in/English/Schemes/ILDP/leather_scheme_om.pdf</a> <a href="http://www.sidbi.in/?q=government-subsidy-schemes">http://www.sidbi.in/?q=government-subsidy-schemes</a>
2.7.8.	Whom to Contact	1. Council for Leather Exports, Chennai 2. FDDI, Noida 3. SIDBI 4. DIPP, Ministry of Commerce & Industry, GoI, (Complete Address & Phone No – Refer the last page)

2.8.0.	Name of Scheme	<b>Technology Up-gradation / establishment / Modernisation of Food Processing Industries</b>
--------	----------------	----------------------------------------------------------------------------------------------

2.8.1.	Central / State Government / Other	Central Govt.
2.8.2.	Name of Ministry/ Dept.	Ministry of Food Processing
2.8.3.	Abstract	<b>The main objective of the scheme is to expand the processing capacity of food processing industry and encourage modernisation of existing food processing units.. The scheme envisages financial assistance for establishment of new food processing units as well as technology upgradation and expansion of existing food processing units</b>
2.8.4.	Who is Eligible	<b>All Organizations such as Government / PSUs/ Joint Ventures/ NGOs/ Cooperatives/ SHG's/ Private Sector/ individuals engaged in establishment/ Upgradation/ modernization of food processing units are eligible for financial assistance under the scheme.</b>
2.8.5.	Government Assistance	Grant-in-aid : 25% of the cost of Plant & machinery and technical civil works, subject to a maximum of Rs. 50 lakh in general areas 33.33% of the cost of Plant & machinery and technical civil works, subject to a maximum of Rs. 75 lakh in hilly states like difficult areas / hilly state / ITDP areas 50% of the cost of Plant & machinery and technical civil works, subject to a maximum of Rs.100 lakh for North Eastern States.
2.8.6.	Beneficiary Contribution	As applicable
2.8.7.	How to Apply (Guidelines & Application)	<a href="http://www.sidbi.in/?q=government-subsidy-schemes">http://www.sidbi.in/?q=government-subsidy-schemes</a> <a href="http://www.samadhan.net/subsidy-scheme/food-processing/fptufs-scheme-for-food-processing/">http://www.samadhan.net/subsidy-scheme/food-processing/fptufs-scheme-for-food-processing/</a>
2.8.8.	Whom to Contact	Ministry of Food Processing Industries (Complete Address & Phone No – Refer the last page)

---

2.9.0.	Name of Scheme	<b>TECHNOLOGY UPGRADATION FUND SCHEME-TEXTILE SECTOR (TUF Scheme)</b>
2.9.1.	Central / State Government / Other	Central Govt.
2.9.2.	Name of Ministry/ Dept.	Ministry of Textile, GOI
2.9.3.	Abstract	<b>To Extend financial support to the entrepreneurs modernize/install textile machinery to the level of benchmarked technology and upward</b>
2.9.4.	Who is Eligible	<b>New / Existing Entrepreneurs</b>
2.9.5.	Government Assistance	15% MMS/ 30%MMS under R-RTUFS for SSI textile units/powerloom units and independent units in micro and SSI sector with a capital ceiling of Rs.500 crores and 8% MMS for Second hand imported looms(with 10 years vintage) (Or) 2% to 5% Interest reimbursement as per the scheme for SSI/Non-SSI Sector

2.9.6.	Beneficiary Contribution	Minimum 15% of the Project Cost.
2.9.7.	How to Apply (Guidelines & Application)	<a href="http://www.ministryoftextiles.gov.in/faq/faq_tuf.pdf">http://www.ministryoftextiles.gov.in/faq/faq_tuf.pdf</a> <a href="http://www.txcindia.gov.in">www.txcindia.gov.in</a>
2.9.8.	Whom to Contact	1. Regional office of the textile (Complete Address & Phone No – Refer the last page)

2.10.0.	Name of Scheme	<b>Financing Schemes for Sustainable Development including Energy Efficiency and Cleaner Production in MSMEs</b>
2.10.1.	Central / State Government / Other	Central Govt
2.10.2.	Name of Ministry/ Dept.	SIDBI
2.10.3.	Abstract	<b>Financial products to enable climate and environmental friendly investments to:</b> <ul style="list-style-type: none"> <li>• <b>Promote energy saving in Micro, Small and Medium Enterprises (MSMEs) in India, by providing financial assistance to MSMEs, directly by SIDBI as well as through refinance to Primary Lending Institutions (PLIs) and Non Banking Financial Companies (NBFCs),</b></li> <li>• <b>Reduce the emission of greenhouse gases, especially Carbon Dioxide (CO<sub>2</sub>) to contribute towards climate change mitigation and achieve a reduction or avoidance of emissions and pollution through the introduction of financial products</b></li> <li>• <b>Support MSMEs towards development, up-scaling, demonstration and commercialization of innovative technology based project.</b></li> </ul>
2.10.4.	Who is Eligible	New & Existing Enterprises
2.10.5.	Government Assistance	As applicable
2.10.6.	Beneficiary Contribution	As applicable
2.10.7.	How to Apply (Guidelines & Application)	<a href="http://www.sidbi.in/?q=financing-schemes-sustainable-development-including-energy-efficiency-and-cleaner-production-msmes">http://www.sidbi.in/?q=financing-schemes-sustainable-development-including-energy-efficiency-and-cleaner-production-msmes</a>
2.10.8.	Whom to Contact	The Deputy General Manager, SIDBI (Complete Address & Phone No – Refer the last page)

2.11.0.	Name of Scheme	<b>World Bank – GEF Project – Financing Energy Efficiency at MSMEs</b>
2.11.1.	Central / State Government / Other	Central Govt
2.11.2.	Name of Ministry/ Dept.	SIDBI
2.11.3.	Abstract	<b>India-MSME Energy Efficiency Project is to improve efficiency and reduce GHG emissions through commercial investments in energy efficiency goods and services in target Small and Medium Enterprise clusters.</b>

2.11.4.	Who is Eligible	Existing Enterprises
2.11.5.	Government Assistance	As applicable
2.11.6.	Beneficiary Contribution	As applicable
2.11.7.	How to Apply (Guidelines & Application)	<a href="http://www.sidbi.in/?q=world-bank-gef-project-financing-energy-efficiency-msmes">http://www.sidbi.in/?q=world-bank-gef-project-financing-energy-efficiency-msmes</a>
2.11.8.	Whom to Contact	The Deputy General Manager, SIDBI (Complete Address & Phone No – Refer the last page)

-----

# 3. Marketing

3.1.0	Name of Scheme	<b>MARKETING ASSISTANCE &amp; TECHNOLOGY UP-GRADATION (NMCP)</b>
3.1.1	Central / State Government / Other	Central Govt.
3.1.2	Name of Ministry/ Dept.	DC (MSME) , Ministry of MSME
3.1.3	Abstract	<b>Encouraging MSMEs to Corporate Governance Practices</b>
3.1.4	Who is Eligible	<b>Existing Entrepreneurs</b>
3.1.5	Government Assistance	50% of the total expenditure (Ceiling limit: 0.5 Lakh)
3.1.6	Beneficiary Contribution	50%
3.1.7	How to Apply (Guidelines & Application)	<a href="http://www.dcmsme.gov.in/schemes/MarkAssis.pdf">http://www.dcmsme.gov.in/schemes/MarkAssis.pdf</a>
3.1.8	Whom to Contact	1. MSME – DI, Chennai & its branches 2. DC(MSME), Ministry of MSME, GoI (Complete Address & Phone No – Refer the last page)

3.2.0	Name of Scheme	<b>PUBLIC PROCURMENT POLICY FOR MICRO &amp; SMALL ENTERPRISES (PPP)</b>
3.2.1	Central / State Government / Other	Central Govt.
3.2.2	Name of Ministry/ Dept.	DC (MSME) , Ministry of MSME
3.2.3	Abstract	<b>To improve MSE market access &amp; increased Participation in govt. store purchase / PSUs</b>
3.2.4	Who is Eligible	<b>Existing Entrepreneurs</b>
3.2.5	Government Assistance	Procurement reservation from MSE by Govt. Dept. / Ministry / PSU - 20% (Out of which 4% - SC /ST)
3.2.6	Beneficiary Contribution	----
3.2.7	How to Apply (Guidelines & Application)	<a href="http://dcmsme.gov.in/notification.pdf">http://dcmsme.gov.in/notification.pdf</a> <a href="http://eprocare.gov.in/cppp/sites/default/files/gos/imsme_FinalPressorder.pdf">http://eprocare.gov.in/cppp/sites/default/files/gos/imsme_FinalPressorder.pdf</a>
3.2.8	Whom to Contact	1. MSME – DI, Chennai, 2. DC(MSME), Ministry of MSME, GoI (Complete Address & Phone No – Refer the last page)

3.3.0	Name of Scheme	<b>MARKETING SUPPORT / ASSISTANCE TO SMEs (BAR CODE) / FINANCIAL ASSISTANCE ON BAR CODE IN MSMES UNDER NMCP</b>
3.3.1	Central / State Government / Other	Central Govt.
3.3.2	Name of Ministry/ Dept.	DC (MSME) , Ministry of MSME
3.3.3	Abstract	<b>Reimbursement to One time registration fee &amp; first three years annual recurring fee of Bar code, To facilitate the MSEs for the adoption of Bar Code</b>
3.3.4	Who is Eligible	<b>Existing Entrepreneurs</b>
3.3.5	Government Assistance	Bar code Registration Reimbursement - 75% of one time



		Registration fees (Ceiling limit: 1 Lakh) and 75% of recurring fees for 1 <sup>st</sup> 3 year
3.3.6.	Beneficiary Contribution	As applicable
3.3.7.	How to Apply (Guidelines & Application)	<a href="http://www.dcmsme.gov.in/schemes/MarkAssis.pdf">http://www.dcmsme.gov.in/schemes/MarkAssis.pdf</a>
3.3.8.	Whom to Contact	1. MSME – DI, Chennai, 2. DC(MSME), Ministry of MSME, GoI (Complete Address & Phone No – Refer the last page)

3.4.0.	Name of Scheme	<b>MARKETING ASSISTANCE &amp; TECHNOLOGY UP-GRADATION (MATU) SCHEME</b>
3.4.1.	Central / State Government / Other	Central Govt.
3.4.2.	Name of Ministry/ Dept.	DC (MSME) , Ministry of MSME
3.4.3.	Abstract	<b>To facilitate participation of MSEs in new Market through State District Level Local Exhibitions /Trade Fairs for the market Developments</b>
3.4.4.	Who is Eligible	<b>Existing Entrepreneurs</b>
3.4.5.	Government Assistance	Space charges up to 6.0 sq. mtr. – 50% cost (for SC/ ST/ Women/ PH – 80%) To and fro actual fare by shortest distance / direct train (limited to AC II tier class) from the nearest railway Station / bus fare to the place of exhibition for one person- 50% of fare (for SC/ ST/ Women/ PH – 80%) Rs. 20,000 per unit for General / Rs. 30000 for SC/ ST/ Women/ PH Entrepreneurs
3.4.6.	Beneficiary Contribution	As applicable
3.4.7.	How to Apply (Guidelines & Application)	<a href="http://www.dcmsme.gov.in/schemes/MarkAssis.pdf">http://www.dcmsme.gov.in/schemes/MarkAssis.pdf</a>
3.4.8.	Whom to Contact	1. MSME – DI, Chennai, 2. DC(MSME), Ministry of MSME, GoI (Complete Address & Phone No – Refer the last page)

3.5.0	Name of Scheme	<b>KHADI MARK</b>
3.5.1	Central / State Government / Other	Central Govt.
3.5.2	Name of Ministry/ Dept.	KVIC, Ministry of MSME
3.5.3	Abstract	<b>To Bring Genuine Khadi Textiles to the Customers</b>
3.5.4	Who is Eligible	Persons or Khadi or other institutions engaged in the production and Sale of Khadi.
3.5.5	Government Assistance	Certificate of “KHADI MARK”
3.5.6	Beneficiary Contribution	The beneficiary should be producing genuine Khadi Fabrics that is Hand Spun and Hand woven and include Cotton, Woolen and Silk Khadi.
3.5.7	How to Apply (Guidelines & Application)	Apply to the Concerned State Director, Divisional Directors of KVIC along with the details.

3.5.8	Whom to Contact	The State Director / Divisional Director, KVIC (Complete Address & Phone No – Refer the last page)
-------	-----------------	-------------------------------------------------------------------------------------------------------

3.6.0	Name of Scheme	<b>KHADI MARKETING</b>
3.6.1	Central / State Government / Other	Central Govt.
3.6.2	Name of Ministry/ Dept.	KVIC, Ministry of MSME
3.6.3	Abstract	To facilitate marketing of Khadi and Village Industries Products including PMEGP units
3.6.4	Who is Eligible	Beneficiaries who have availed the financial support under KVI Schemes including PMEGP, State KVI Board assisted units.
3.6.5	Government Assistance	MARKET DEVELOPMENT ASSISTANCE (MDA) Up to 35% on Khadi Sale Value is provided towards MDA from time to time. Financial Assistance under Khadi Marketing is provided to Directly Aided Institution for establishing of Khadi Gramodyog Bhavans and renovation to the existing outlets from time to time.
3.6.6	Beneficiary Contribution	Should be a Directly Aided Institution undertaking Khadi and Village Industries activities.
3.6.7	How to Apply (Guidelines & Application)	Approach the concerned Directly Aided Institutions running those Khadi Gramodyog bhavans.
3.6.8	Whom to Contact	The Secretary of the Directly Aided Institutions of concerned bhavans or the Manager of the Bhavans (Complete Address & Phone No – Refer the last page)

3.7.0	Name of Scheme	<b>Regular Marketing outlets</b>
3.7.1	Central / State Government / Other	Central Govt.
3.7.2	Name of Ministry/ Dept.	KVIC, Ministry of MSME
3.7.3	Abstract	<b>To facilitate marketing of Khadi and Village Industries Products including PMEGP units</b>
3.7.4	Who is Eligible	Beneficiaries who have availed the financial support under KVI Schemes including PMEGP, State KVI Board assisted units.
3.7.5	Government Assistance	Marketing Outlets of Directly Aided Institution in the name of Khadi Gramodyog Bhavans, Khadi India etc are functioning in the State. Beneficiaries can sell their consumer oriented products through these bhavans.
3.7.6	Beneficiary Contribution	Products are generally purchased on consignment basis and hence beneficiary should be willing to the consignment sale.
3.7.7	How to Apply	Approach the concerned Directly Aided Institutions

	(Guidelines & Application)	running those Khadi Gramodyog bhavans.
3.7.8	Whom to Contact	The Secretary of the Directly Aided Institutions of concerned bhavans or the Manager of the Bhavans (Complete Address & Phone No – Refer the last page)

3.8.0.	Name of Scheme	<b>GOVERNMENT STORE PURCHASE PROGRAMME</b>
3.8.1.	Central / State Government / Other	Central Govt.
3.8.2.	Name of Ministry/ Dept.	NSIC
3.8.3.	Abstract	<b>To facilitate participation of MSEs in Stores purchase of Govt Ministry / Govt. Department PSU for the market Developments.</b>
3.8.4.	Who is Eligible	<b>Existing Entrepreneurs</b>
3.8.5.	Government Assistance	Issue of the Tender Sets free of cost; Exemption from payment of Earnest Money Deposit (EMD). In tender participating MSEs quoting price within price band of L1+15 per cent shall also be allowed to supply a portion up to 20% of requirement by bringing down their price to L1 price. Security deposit waiving
3.8.6.	Beneficiary Contribution	: -
3.8.7.	How to Apply (Guidelines & Application)	<a href="http://www.nsic.co.in/gp.asp">http://www.nsic.co.in/gp.asp</a>
3.8.8.	Whom to Contact	1. National Small Industries Corporation (NSIC), Chennai (Complete Address & Phone No – Refer the last page)

3.9.0.	Name of Scheme	<b>MARKETING ASSISTANCE SCHEME (Organizing Domestic Exhibitions and Participation in Exhibitions/ Trade Fairs in India)</b>
3.9.1.	Central / State Government / Other	Central Govt.
3.9.2.	Name of Ministry/ Dept.	NSIC
3.9.3.	Abstract	<b>To provide marketing support to MSEs under Marketing Assistance Scheme.</b>
3.9.4.	Who is Eligible	<b>Existing Entrepreneurs</b>
3.9.5.	Government Assistance	General (Micro – 75%, Small – 60%, Medium – 25% ) / for NER / SC/ ST/ Women Entrepreneur (Micro – 95%, Small – 85%, Medium – 50%)
3.9.6.	Beneficiary Contribution	General category - 25% to 75%, / for NER / SC/ ST/ Women Entrepreneur - 5% - 50%
3.9.7.	How to Apply (Guidelines & Application)	<a href="http://www.nsic.co.in/exhibitions.asp">http://www.nsic.co.in/exhibitions.asp</a>
3.9.8.	Whom to Contact	1. National Small Industries Corporation (NSIC), Chennai (Complete Address & Phone No – Refer the last page)

3.10.0.	Name of Scheme	<b>MARKETING ASSISTANCE SCHEME Intensive Campaigns and Marketing Promotion Events</b>
3.10.1.	Central / State Government / Other	Central Govt.

3.10.2.	Name of Ministry/ Dept.	NSIC
3.10.3.	Abstract	To provide marketing support to MSEs under Marketing Assistance Scheme.
3.10.4.	Who is Eligible	Industrial Associations
3.10.5.	Government Assistance	Maximum limit of : - Rs. 80,000 in case of 'A' class cities. Rs. 48,000 in case of 'B' class cities. Rs. 32,000 in case of 'C' class cities. Rs. 16,000 in case of rural areas.
3.10.6.	Beneficiary Contribution	-----
3.10.7.	How to Apply (Guidelines & Application)	<a href="http://www.nsic.co.in/exhibitions.asp">http://www.nsic.co.in/exhibitions.asp</a>
3.10.8.	Whom to Contact	1. National Small Industries Corporation (NSIC), Chennai (Complete Address & Phone No – Refer the last page)

3.11.0.	Name of Scheme	<b>MARKETING ASSISTANCE SCHEME Support for Co-sponsoring of Exhibitions organized by other organizations / industry associations/agencies:</b>
3.11.1.	Central / State Government / Other	Central Govt.
3.11.2.	Name of Ministry/ Dept.	NSIC
3.11.3.	Abstract	<b>To provide marketing support to MSEs under Marketing Assistance Scheme.</b>
3.11.4.	Who is Eligible	<b>Industrial Association, Chamber of Industries</b>
3.11.5.	Government Assistance	Co-sponsoring the event and would be limited to 40 % of the net expenditure (gross expenditure - total income), subject to maximum amount of - Rs. 5 lakh in case of 'A' class cities. Rs. 3 lakh in case of 'B' class cities. Rs. 2 lakh in case of 'C' class cities. Rs. 1 lakh in case of rural areas.
3.11.6.	Beneficiary Contribution	: -
3.11.7.	How to Apply (Guidelines & Application)	<a href="http://www.nsic.co.in/exhibitions.asp">http://www.nsic.co.in/exhibitions.asp</a>
3.11.8.	Whom to Contact	1. National Small Industries Corporation (NSIC), (Complete Address & Phone No – Refer the last page)

3.12.0	Name of Scheme	<b>SCHEME FOR PROMOTIONAL ACTIVITIES</b>
3.12.1	Central / State Government / Other	Central Govt.
3.12.2	Name of Ministry/ Dept.	Ministry of Food Processing
3.12.3	Abstract	<b>The scheme of promotional activities aims at development of the Food processing sector by creating awareness, disseminate information regarding food processing industries, familiarizing the existing and prospective entrepreneurs with modern techniques of production and packaging, development of market and popularisation of products, attracting investments and participation in</b>

		<b>National exhibitions / fairs. The scheme has the following four components: (i) Seminars / Workshops. (ii) Studies / Surveys. (iii) Exhibitions/Fairs. (iv) Study Tours.</b>
3.12.4	Who is Eligible	<b>Government/Autonomous/Statutory Bodies/ Academic Institutions/Bodies, Cooperative Societies, Industry Associations, Private Bodies, SHGs, NGOs etc.,</b>
3.12.5	Government Assistance	(i) 50% of the cost. Subject to a maximum of Rs.4.00 Lakhs (ii) 50% of the cost. Subject to a maximum of Rs.4.00 Lakhs (iii) The quantum of assistance depends on the merits of proposal. (iv) Subject to a maximum of Rs.4.00 Lakhs
3.12.6	Beneficiary Contribution	As Applicable
3.12.7	How to Apply (Guidelines & Application)	<a href="http://mofpi.nic.in/">http://mofpi.nic.in/</a>
3.12.8	Whom to Contact	1. Deputy Secretary, Ministry of Food Processing Industries (Complete Address & Phone No – Refer the last page)

-----

# 4. Infrastructure

4.1.0.	Name of Scheme	<b>MARKETING ASSISTANCE SCHEME "Techmart" exhibition by NSIC:</b>
4.1.1.	Central / State Government / Other	Central Govt.
4.1.2.	Name of Ministry/ Dept.	NSIC
4.1.3.	Abstract	<b>To provide marketing support to MSEs under Marketing Assistance Scheme. "Techmart" exhibition by NSIC:</b>
4.1.4.	Who is Eligible	<b>Existing Entrepreneurs</b>
4.1.5.	Government Assistance	Entrepreneurs belonging to NER/ Women / SC/ST category only - space Charges Subsidy (Micro – 95%, Small – 85%, Medium – 50%) No subsidy would be available to General Category The total budgetary support for organizing "Techmart" would normally be restricted to Rs. 75 lakhs
4.1.6.	Beneficiary Contribution	5% - 50% (NER/ Women / SC/ST category)
4.1.7.	How to Apply (Guidelines & Application)	<a href="http://www.nsic.co.in/exhibitions.asp">http://www.nsic.co.in/exhibitions.asp</a>
4.1.8.	Whom to Contact	1. National Small Industries Corporation (NSIC), Chennai (Complete Address & Phone No – Refer the last page)

---

4.2.0.	Name of Scheme	<b>RURAL GODOWNS SCHEME</b>
4.2.1.	Central / State Government / Other	Central Govt.
4.2.2.	Name of Ministry/ Dept.	Department of Agriculture & Cooperation, Ministry of Agriculture
4.2.3.	Abstract	<b>Back ended subsidy on the total project cost. Scheme shall be restricted to a minimum capacity of 100tonnes and max. of 10,000tonnes.</b>
4.2.4.	Who is Eligible	<b>Existing Entrepreneurs / Farmers</b>
4.2.5.	Government Assistance	33.33% capital cost subsidy to Hilly areas, Women Farmers, SHG, SC/ST Entrepreneurs subject to Max. Ceiling Rs. 62.5 lakhs 25% capital cost subsidy to all farmers (other than Women farmers) subject to Max. ceiling Rs. 46.87Lakh
4.2.6.	Beneficiary Contribution	75% for all farmers (other than Women farmers) and 66.66% for Hilly areas, Women Farmers, SHG, SC/ST Entrepreneurs
4.2.7.	How to Apply (Guidelines & Application)	<a href="http://www.agmarknet.nic.in/amrscheme/opguidsch.htm">http://www.agmarknet.nic.in/amrscheme/opguidsch.htm</a>
4.2.8.	Whom to Contact	1. Dy. Agricultural Marketing Adviser, Directorate of Marketing & Inspection, Chennai 2. Mechanization & Technology Division, Department of Agriculture & Cooperation, New Delhi (Complete Address & Phone No – Refer the last page)

---

4.3.0	Name of Scheme	<b>ASIDE SCHEME (Assistance to States for Developing Export Infrastructure and other Allied Activities)</b>
4.3.1	Central / State Government / Other	Central Govt.
4.3.2	Name of Ministry/ Dept.	Department of Commerce, Ministry of Commerce & Industry
4.3.3	Abstract	<b>Providing assistance to the State Governments / UT Administrations for creating appropriate infrastructure for development and growth of exports.</b>
4.3.4	Who is Eligible	<b>State Development Corporation / Existing Entrepreneurs</b>
4.3.5	Government Assistance	<p><b>i) State Component :</b> 90% of total outlay under State Component of ASIDE (State Component--General) shall be earmarked for allocation to States / UTs on the basis of the approved criteria. The balance 10% of State Component of ASIDE i.e. ASIDE ( State Component-- Incentive ONER) will be allocated by DoC for incentivizing the better performance of ONER States / UTs ( States / UTs other than NER including Sikkim) as per Incentive guidelines</p> <p><b>ii) Central component</b> 90% of total outlay under Central Component of ASIDE E (Central Component--General) shall be earmarked at the central level to cater projects emanating from Central SEZs, other sector specific central agencies like spices Board, Tea Board, Gems and Jewellery Export Promotion Councils, Airports, Ports etc and any other activity considered important by the Central Government from the regional or the national perspective. The balance 10% of Central Component of ASIDE i.e. ASIDE (Central Component--Incentive NER) will be allocated by DoC for incentivizing the better performance of NER States including Sikkim as per Incentive guidelines.</p>
4.3.6	Beneficiary Contribution	Nil
4.3.7	How to Apply (Guidelines & Application)	<a href="http://commerce.nic.in/assist_infra_exports.htm">http://commerce.nic.in/assist_infra_exports.htm</a> <a href="http://commerce.nic.in/trade/ASIDE_Revised_Guidelines_2012-17.pdf">http://commerce.nic.in/trade/ASIDE_Revised_Guidelines_2012-17.pdf</a>
4.3.8	Whom to Contact	1. Dept. Of Commerce, Ministry of Commerce & Industry, GOI  (Complete Address & Phone No – Refer the last page)

---

4.4.0	Name of Scheme	<b>INDUSTRIAL INFRASTRUCTURE UPGRADATION SCHEME (IUS)</b>
4.4.1	Central / State Government / Other	Central Govt.
4.4.2	Name of Ministry/ Dept.	Department of Industrial Policy & Promotion, Ministry of Commerce & Industry
4.4.3	Abstract	<b>To enhance competitiveness of industry by providing quality infrastructure through public private partnership in selected functional clusters.</b>

4.4.4	Who is Eligible	<b>New / Existing Industries</b>
4.4.5	Government Assistance	75% of the project cost max. Ceiling limit of Rs. 50 crores.
4.4.6	Beneficiary Contribution	As applicable
4.4.7	How to Apply (Guidelines & Application)	<a href="http://dipp.nic.in/English/Schemes/IUS/IUS_modified_01August2013.pdf">http://dipp.nic.in/English/Schemes/IUS/IUS_modified_01August2013.pdf</a>
4.4.8	Whom to Contact	1. Dept. of Industrial Policy & Promotion, Ministry of Commerce & Industry, GOI (Complete Address & Phone No – Refer the last page)

4.5.0.	Name of Scheme	<b>Scheme for Cold Chain, value addition and preservation infrastructure for Non Horticultural Products</b>
4.5.1.	Central / State Government / Other	Central Govt.
4.5.2.	Name of Ministry/ Dept.	Ministry of Food Processing
4.5.3.	Abstract	<b>The objective of the scheme is to provide integrated and complete cold chain and preservation infrastructure facilities from the farm gate to the consumer from the production site to the market.</b>
4.5.4.	Who is Eligible	<b>The assistance will be available to the individual Entrepreneurs, Partnership firms, Society, Regd. Society, Co-operatives, Companies and Corporation etc.</b>
4.5.5.	Government Assistance	Financial assistance (grant-in-aid) of 50% the total cost of plant and machinery and technical civil works in General areas and 75% for NE region and difficult areas subject to a maximum of Rs 10 Crore.
4.5.6.	Beneficiary Contribution	As applicable
4.5.7.	How to Apply (Guidelines & Application)	<a href="http://mofpi.nic.in/">http://mofpi.nic.in/</a>
4.5.8.	Whom to Contact	1. Mission Director, Ministry of Food Processing Industries (Complete Address & Phone No – Refer the last page)

4.6.0.	Name of Scheme	<b>Scheme for Modernisation of Abattoirs</b>
4.6.1.	Central / State Government / Other	Central Govt.
4.6.2.	Name of Ministry/ Dept.	Ministry of Food Processing
4.6.3.	Abstract	<b>The main objective of the scheme is for setting up of new and modernization of existing Abattoirs with a view to ensure application of modern technology for slaughtering of animal, supply of quality meat &amp; meat products, efficient waste management &amp; control of pollution, better utilization of by-products, / value addition.</b>
4.6.4.	Who is Eligible	<b>The scheme is implemented preferably under PPP mode with the involvement of local bodies (Municipal Corporations and Panchayats)/ Public Sector Undertakings/ Co-operatives/ Boards under Government and will have flexibility for involvement of private investors/ exporters on a Build-Operate-Own</b>



		<b>(BOO)/ Build-Operate-Transfer(BOT)/ Joint Venture (JV)basis.</b>
4.6.5.	Government Assistance	The scheme envisages a grant of 50% of the cost of plant and machinery and technical civil work and other eligible items subject to a maximum of Rs.15.00 Crores in general areas and 75% of the cost of plant and machinery and technical civil work and other eligible items subject to a maximum of Rs. 15.00 Crores in difficult areas
4.6.6.	Beneficiary Contribution	As applicable
4.6.7.	How to Apply (Guidelines & Application)	<a href="http://mofpi.nic.in/">http://mofpi.nic.in/</a>
4.6.8.	Whom to Contact	1. Deputy Secretary, Ministry of Food Processing Industries (Complete Address & Phone No – Refer the last page)

4.7.0.	Name of Scheme	<b>INTEGRATED PROCESSING DEVELOPMENT SCHEME (IPDS)</b>
4.7.1.	Central / State Government / Other	Central Govt.
4.7.2.	Name of Ministry/ Dept.	Ministry of Textile, Government of India
4.7.3.	Abstract	<b>To create new processing parks as well as support the Upgradation of existing processing Clusters specifically in the area of water and waste water treatment plant, common infrastructure, Testing Laboratories and also R&amp;D in Textile sector</b>
4.7.4.	Who is Eligible	<b>Existing Group of Entrepreneurs / Clusters / SPV</b>
4.7.5.	Government Assistance	Central Govt. - 50% of the project cost, with a ceiling of Rs.75 crores for projects with Zero Liquid Discharge Systems and Rs.10 crores for projects with conventional treatment systems. State Govt. – 25% Bank Loan – 10%
4.7.6.	Beneficiary Contribution	15 % (SPV / Cluster units)
4.7.7.	How to Apply (Guidelines & Application)	<a href="http://texmin.nic.in/policy/GUIDELINES_FOR_IPDS.pdf">http://texmin.nic.in/policy/GUIDELINES_FOR_IPDS.pdf</a>
4.7.8.	Whom to Contact	1. The Development Commissioner, Ministry of Textile, Govt. of India, New Delhi (Complete Address & Phone No – Refer the last page)

4.8.0.	Name of Scheme	<b>SCHEME FOR INTEGRATED TEXTILES PARKS (SITP)</b>
4.8.1.	Central / State Government / Other	Central Govt.
4.8.2.	Name of Ministry/ Dept.	Ministry of Textile, Government of India
4.8.3.	Abstract	<b>To create new processing parks as well as support the upgradation of existing processing Clusters specifically in the area of Land, common infrastructure, Common facilities, factory building, Plant &amp; machinery in Textile sector.</b>
4.8.4.	Who is Eligible	<b>Existing Group of Entrepreneurs / Clusters / SPV</b>
4.8.5.	Government Assistance	Central Govt. - 40% of the project cost, with a ceiling of Rs.40

		Crores for parks, For NER, GOI – 90% of project cost with ceiling of Rs. 40 Cr
4.8.6.	Beneficiary Contribution	60 % (SPV/ Cluster) and for NER – 10%
4.8.7.	How to Apply (Guidelines & Application)	<a href="http://texmin.nic.in/policy/apparel%20manufacturing%20units%20guidelines.pdf">http://texmin.nic.in/policy/apparel%20manufacturing%20units%20guidelines.pdf</a>
4.8.8.	Whom to Contact	1. The Development Commissioner, Ministry of Textile, Govt. of India, New Delhi (Complete Address & Phone No – Refer the last page)

4.9.0.	Name of Scheme	<b>SCHEME FOR SETTING UP OF PLASTIC PARKS</b>
4.9.1.	Central / State Government / Other	Central Govt.
4.9.2.	Name of Ministry/ Dept.	Department of Chemicals & Petrochemicals, Ministry of Chemicals & Fertilizers, GoI
4.9.3.	Abstract	<b>Setting of plastic parks or cluster</b>
4.9.4.	Who is Eligible	<b>Existing Entrepreneurs / Clusters</b>
4.9.5.	Government Assistance	50% of the project cost subject to ceiling Rs.40 Crores by GoI
4.9.6.	Beneficiary Contribution	50%
4.9.7.	How to Apply (Guidelines & Application)	<a href="http://chemicals.nic.in/FPP260613.pdf">http://chemicals.nic.in/FPP260613.pdf</a>
4.9.8.	Whom to Contact	1. Deputy Director General, Dept. of Chemicals & Petrochemicals, Chennai (Complete Address & Phone No – Refer the last page)

Developed Industrial plots provided by “ <b>TANSIDCO</b> ” ( <b>Tamil Nadu Small Industries Development Corporation (SIDCO)</b> )	
(Complete Address & Phone No – Refer the last page)	

## 5. Cluster development program (Group Initiative)

5.1.0.	Name of Scheme	<b>MICRO AND SMALL ENTERPRISES CLUSTER DEVELOPMENT PROGRAMME (MSE –CDP</b>
5.1.1.	Central / State Government / Other	Central Govt.
5.1.2.	Name of Ministry/ Dept.	DC (MSME) , Ministry of MSME
5.1.3.	Abstract	<b>To create &amp; develop the existing MSE units Clusters Specifically in the area of common infrastructure, Common facilities, R&amp;D in MSE</b>
5.1.4.	Who is Eligible	<b>Existing Group of Entrepreneurs / Clusters / SPV</b>
5.1.5.	Government Assistance	Diagnostic Study (DSR) - Maximum cost Rs. 2.50 lakhs  Soft interventions – Max eligible project cost of Rs. 25 lakh, with GoI contribution of 75% (90% for NER, clusters with > 50% women/micro/village/SC/ST units).  Detailed Project Report (DPR) - Maximum cost Rs. 5 lakhs  Hard interventions (CFCs) – Max eligible project cost of Rs. 15 Cr with GoI contribution of 70% (90% for NER & for clusters with > 50% women /micro /village /SC /ST units)  Infrastructure Development -Max eligible project cost Rs.10 Cr, with GoI contribution of 60% (80% for NER and for clusters with > 50% women/micro/SC/ST units)
5.1.6.	Beneficiary Contribution	Soft interventions - 10 - 25 % (SPV/ Cluster units & State Govt.) Hard interventions - 10 - 30 % (SPV / Cluster units & State Govt.) Infrastructure Development - 20 - 40 % (SPV & State Govt.)
5.1.7.	How to Apply (Guidelines & Application)	<a href="http://www.dcmsme.gov.in/MSE-CDProg.htm">http://www.dcmsme.gov.in/MSE-CDProg.htm</a> <a href="http://www.dcmsme.gov.in/schemes/ModifiedGuidelinesofMSE.pdf">http://www.dcmsme.gov.in/schemes/ModifiedGuidelinesofMSE.pdf</a>
5.1.8.	Whom to Contact	1. MSME – DI, Chennai & its branches 2. DC(MSME), Ministry of MSME, GoI (Complete Address & Phone No – Refer the last page)

---

5.2.0.	Name of Scheme	<b>SFURTI (Scheme for Rejuvenation of Rural and Traditional Industries)</b>
5.2.1.	Central / State Government / Other	Central Govt.
5.2.2.	Name of Ministry/ Dept.	KVIC, Ministry of MSME

5.2.3.	Abstract	<b>To facilitate synergy in group activities by establishing Common infrastructure both physical and Structural as well as technical.</b>
5.2.4.	Who is Eligible	To facilitate synergy in group activities by establishing Common infrastructure both physical and Structural as well as technical.
5.2.5.	Government Assistance	Need Based 75% Grant.. From a minimum of 50 Artisans/ individuals to 500 or more.
5.2.6.	Beneficiary Contribution	25% of the Project Cost
5.2.7.	How to Apply (Guidelines & Application)	Apply to the Concerned State Director, Divisional Directors of KVIC along with the details.
5.2.8.	Whom to Contact	Apply to the Concerned State Director, Divisional Directors of KVIC along with the details. (Complete Address & Phone No – Refer the last page)

## 6. Quality

### (ISI/BEE /CE/UL /Star / Oeko Tex, Barcode, ISO)

6.1.0.	Name of Scheme	<b>TECHNOLOGY AND QUALITY UP-GRADATION SUPPORT (NMCP)</b>
6.1.1.	Central / State Government / Other	Central Govt.
6.1.2.	Name of Ministry/ Dept.	DC (MSME) , Ministry of MSME
6.1.3.	Abstract	<b>Subsidy for Energy Efficient Technology and other Technologies Mandated as per the Global Standards in MSME through bank loan</b>
6.1.4.	Who is Eligible	<b>Existing Entrepreneurs</b>
6.1.5.	Government Assistance	25% in Bank loans ( Ceiling limit Rs. 10 lakh)
6.1.6.	Beneficiary Contribution	75%
6.1.7.	How to Apply (Guidelines & Application)	<a href="http://www.dcmsme.gov.in/schemes/technology&amp;quality10.pdf">http://www.dcmsme.gov.in/schemes/technology&amp;quality10.pdf</a>
6.1.8.	Whom to Contact	1. MSME – DI, Chennai & its branches 2. SIDBI 3. DC(MSME), Ministry of MSME, GoI (Complete Address & Phone No – Refer the last page)

6.2.0.	Name of Scheme	<b>TECHNOLOGY AND QUALITY UP-GRADATION SUPPORT (NMCP) (Product Certification)</b>
6.2.1.	Central / State Government / Other	Central Govt.
6.2.2.	Name of Ministry/ Dept.	DC (MSME) , Ministry of MSME
6.2.3.	Abstract	<b>Encouraging MSMEs to Acquire Product Certification Licenses from National/International Bodies (ISI/BEE/CE/UL/STAR / OEKO TEX)</b>
6.2.4.	Who is Eligible	<b>Existing Entrepreneurs</b>
6.2.5.	Government Assistance	75% of the actual expenditure, towards licensing of product to National / International Standards. (International 1.5Lakh/0.75Lakh for National certification)
6.2.6.	Beneficiary Contribution	25%
6.2.7.	How to Apply (Guidelines & Application)	<a href="http://www.dcmsme.gov.in/schemes/technology&amp;quality10.pdf">http://www.dcmsme.gov.in/schemes/technology&amp;quality10.pdf</a>
6.2.8.	Whom to Contact	1. MSME – DI, Chennai & its branches 2. DC (MSME), Ministry of MSME, GoI, New Delhi (Complete Address & Phone No – Refer the last page)

6.3.0	Name of Scheme	<b>ENABLING MANUFACTURING SECTOR TO BE COMPETITIVE THROUGH QUALITY MANAGEMENT STANDARD &amp; QUALITY TECH. TOOLS (QMS/QTT) UNDER NMCP</b>
6.3.1	Central / State Government / Other	Central Govt.
6.3.2	Name of Ministry/ Dept.	DC (MSME) , Ministry of MSME
6.3.3	Abstract	<b>To sensitize and encourage MSEs to adopt latest QMS and QTT</b>
6.3.4	Who is Eligible	<b>Existing Entrepreneurs</b>
6.3.5	Government Assistance	<ul style="list-style-type: none"> <li>• Introduction Of Appropriate Course Modules For Technical Institutions</li> <li>• <b>Organizing Awareness Campaigns</b> on QMS/ QTT For Micro &amp; Small Enterprises – 1.25 Lakh per programme</li> <li>• <b>Organizing Competition–Watch (C-Watch)</b> <ol style="list-style-type: none"> <li>1. Conduct a ‘Professional Study’ on the specifics of the ‘threatened product’ - GoI Cont.: Rs. 2.5 lakh</li> <li>2: Technical exposure visit by representatives of the ‘threatened product’, along with technical persons (not less than 10 members) - GoI Cont.: Rs. 7.5 lakh (75%)</li> <li>3: Procurement of samples and technical details. GoI Contribution Rs. 2.5 lakh</li> <li>4: Product development by technical bodies. GoI Contribution: Rs. 5 lakh</li> <li>5: Popularization of improved product. GoI Contribution: Rs.1.5 lakh</li> </ol> </li> <li>• <b>Implementation of QMS and QTT in selected micro &amp; small enterprises</b> 100 MSEs would be assisted @ Rs. 2.5 lakh/ unit for covering costs of Diagnostic Study and for implementation of QMS &amp; QTT</li> <li>• <b>Monitoring International Study Missions</b> 2.5 lakh per MSE</li> </ul>
6.3.6	Beneficiary Contribution	<ul style="list-style-type: none"> <li>• <b>Organizing Competition–Watch (C-Watch)</b> <ol style="list-style-type: none"> <li>1. Conduct a ‘Professional Study’ on the specifics of the ‘threatened product’ - Private Contribution: Rs. 2.5 lakh</li> <li>2: Technical exposure visit by representatives of the ‘threatened product’, along with technical persons (not less than 10 Nos) - Private Cont.: Rs. 2.5 lakh (25%)</li> <li>3: Procurement of samples and technical details. Private Contribution: Rs. 2.5 lakh</li> <li>4: Product development by technical bodies. Private Contribution: Rs. 3 lakh</li> <li>5: Popularization of improved product.</li> </ol> </li> </ul>

		Private Contribution: Rs. 0.5 lakh <ul style="list-style-type: none"> <li>• <b>Implementation of QMS and QTT in selected micro &amp; small enterprises</b> 25% - Micro Enterprises &amp; 50% - Small Enterprises</li> <li>• <b>Monitoring International Study Missions</b> 25% - Micro Enterprises &amp; 50% - Small Enterprises</li> </ul>
6.3.7	How to Apply (Guidelines & Application)	<a href="http://www.dcmsme.gov.in/schemes/QMSQTT10.pdf">http://www.dcmsme.gov.in/schemes/QMSQTT10.pdf</a>
6.3.8	Whom to Contact	1. MSME – DI, Chennai & its branches 2. DC (MSME), Ministry of MSME, GoI, New Delhi (Complete Address & Phone No – Refer the last page)

6.4.0	Name of Scheme	<b>QUALITY UPGRADATION/ENVIRONMENT MANAGEMENT FOR SMALL SCALE SECTOR THROUGH INCENTIVE FOR ISO 9000 /ISO 14001 / HACCP CERTIFICATIONS</b>
6.4.1	Central / State Government / Other	Central Govt.
6.4.2	Name of Ministry/ Dept.	DC (MSME) , Ministry of MSME
6.4.3	Abstract	<b>Subsidy / Incentives for ISOC Certification and Encouraging MSMEs to acquire ISO Certification</b>
6.4.4	Who is Eligible	<b>Existing Entrepreneurs</b>
6.4.5	Government Assistance	75% of the total expenditure (Ceiling limit: Rs. 75000/)
6.4.6	Beneficiary Contribution	25%
6.4.7	How to Apply (Guidelines & Application)	<a href="http://www.dcmsme.gov.in/schemes/sciso9000.htm">http://www.dcmsme.gov.in/schemes/sciso9000.htm</a>
6.4.8	Whom to Contact	1. MSME – DI, Chennai & its branches 2. DC (MSME), Ministry of MSME, GoI, New Delhi (Complete Address & Phone No – Refer the last page)

6.5.0	Name of Scheme	<b>In Hose Testing Laboratory</b>
6.5.1	Central / State Government / Other	Central Govt.
6.5.2	Name of Ministry/ Dept.	KVIC, Ministry of MSME, Government of India
6.5.3	Abstract	<b>Support for Quality Control. The facility can be used by any Micro unit especially under Agro, Chemical, Polymer and Mineral Based Industries at a nominal cost. The facility is currently set up at Padiyur, Coimbatore District.</b>
6.5.4	Who is Eligible	New facility if any to be established can be considered for NGO's
6.5.5	Government Assistance	Maximum amount Rs 3.00 Lakhs. 75% contribution by KVIC.
6.5.6	Beneficiary Contribution	25%
6.5.7	How to Apply (Guidelines & Application)	Apply in plain paper along with the detailed project Report and profile of the organization and relevant

		previous assignments if any.
6.5.8	Whom to Contact	The State Director, KVIC (Complete Address & Phone No – Refer the last page)

---

6.6.0	Name of Scheme	<b>Promotional Activity - ISO</b>
6.6.1	Central / State Government / Other	Central Govt.
6.6.2	Name of Ministry/ Dept.	KVIC, Ministry of MSME
6.6.3	Abstract	<b>To facilitate Quality Assurance.</b>
6.6.4	Who is Eligible	Directly Aided Institutions of KVIC, State KVI Boards, Societies etc both Khadi and for Village Industries.
6.6.5	Government Assistance	Rs 1.00 Lakh Grant.
6.6.6	Beneficiary Contribution	Contribution over and above the grant.
6.6.7	How to Apply (Guidelines & Application)	Apply to the Concerned State Director, Divisional Directors of KVIC along with the details.
6.6.8	Whom to Contact	The State Director, KVIC (Complete Address & Phone No – Refer the last page)



# 7. Lean Manufacturing

7.1.0.	Name of Scheme	<b>LEAN MANUFACTURING COMPETITIVENESS SCHEME (NMCP)</b>
7.1.1.	Central / State Government / Other	Central Govt.
7.1.2.	Name of Ministry/ Dept.	DC (MSME) , Ministry of MSME
7.1.3.	Abstract	<b>For promoting the Lean Manufacturing Technique &amp; Practice in MSME units in Reducing waste, Increasing productivity, Introducing innovative practices for improving overall competitiveness, Inculcating good management systems; and Imbibing a culture of continuous improvement.</b>
7.1.4.	Who is Eligible	<b>Existing Group of Entrepreneurs / Mini cluster (MC) / SPV ideally of 10 units (min 6) / Industrial Associations</b>
7.1.5.	Government Assistance	<p><b>Conducting a professional Study on threatened products Assistance</b> GoI Contribution = Rs.2.5 lakh</p> <ul style="list-style-type: none"> <li>• <b>Technical exposure visit Assistance</b> GoI Contribution = Rs.7.5 lakh</li> <li>• <b>Procurement of Sample and technical details Assistance -</b> GoI Contribution = Rs.2.5 lakh</li> <li>• <b>Product development by technical Bodies Assistance -</b> GoI Contribution = Rs.7.5 lakh</li> <li>• <b>Popularization of Improved products</b> GoI Contribution = Rs.1.5 lakh</li> </ul>
7.1.6.	Beneficiary Contribution	<p><b>Conducting a professional Study on threatened products Assistance</b> Private Contribution= Rs.2.5 lakh</p> <ul style="list-style-type: none"> <li>• <b>Technical exposure visit Assistance</b> Private Contribution /SPV = Rs.2.5 lakh</li> <li>• <b>Procurement of Sample and technical details Assistance -</b> Private Contribution /SPV = Rs.2.5 lakh</li> <li>• <b>Product development by technical Bodies Assistance -</b> Private Contribution /SPV = Rs.2.5 lakh</li> <li>• <b>Popularization of Improved products</b> Private Contribution /SPV = Rs.0.5 lakh</li> </ul>
7.1.7.	How to Apply (Guidelines & Application)	<a href="http://www.dcmsme.gov.in/Guidelines%20Lean-Final-22-7-13.pdf">http://www.dcmsme.gov.in/Guidelines%20Lean-Final-22-7-13.pdf</a>
7.1.8.	Whom to Contact	<ol style="list-style-type: none"> <li>1. MSME – DI, Chennai &amp; its branches</li> <li>2. DC (MSME), Ministry of MSME, GoI, New Delhi</li> <li>3. National Productivity Council (NPC) and</li> <li>4. Quality Council of India (QCI)</li> </ol> <p>(Complete Address &amp; Phone No – Refer the last page)</p>

7.2.0.	Name of Scheme	<b>LEAN MANUFACTURING COMPETITIVENESS SCHEME (NMCP)</b>
7.2.1.	Central / State Government / Other	Central Govt.
7.2.2.	Name of Ministry/ Dept.	DC (MSME) , Ministry of MSME
7.2.3.	Abstract	<b>For promoting the Lean Manufacturing Technique &amp; Practice in MSME units in Reducing waste, Increasing productivity, Introducing innovative practices for improving overall competitiveness, Inculcating good management systems; and Imbibing a culture of continuous improvement.</b>
7.2.4.	Who is Eligible	<b>Existing Group of Entrepreneurs / Clusters / SPV / Industrial Associations</b>
7.2.5.	Government Assistance	<p><b>Conducting a professional Study on threatened product Assistance - GoI Contribution = Rs.2.5 lakh</b></p> <ul style="list-style-type: none"> <li>• <b>Technical exposure visit Assistance</b> GoI Contribution = Rs.7.5 lakh</li> <li>• <b>Procurement of Sample and technical details Assistance</b> - GoI Contribution = Rs.2.5 lakh</li> <li>• <b>Product development by technical Bodies Assistance -</b> GoI Contribution = Rs.7.5 lakh</li> <li>• <b>Popularization of Improved products</b> GoI Contribution = Rs.1.5 lakh</li> </ul>
7.2.6.	Beneficiary Contribution	<p><b>Eligibility:</b> Mini cluster (MC) ideally of 10 units (min 6)</p> <p><b>Conducting a professional Study on threatened product Assistance - Private Contribution = Rs.2.5 lakh</b></p> <ul style="list-style-type: none"> <li>• <b>Technical exposure visit Assistance</b> ➤ Private Contribution = Rs.2.5 lakh</li> <li>• <b>Procurement of Sample and technical details Assistance</b> - Private Contribution = Rs.2.5 lakh</li> <li>• <b>Product development by technical Bodies Assistance -</b> Private Contribution = Rs.2.5 lakh</li> <li>• <b>Popularization of Improved products</b> Private Contribution = Rs.0.5 lakh</li> </ul>
7.2.7.	How to Apply (Guidelines & Application)	<a href="http://www.dcmsme.gov.in/Guidelines%20Lean-Final-22-7-13.pdf">http://www.dcmsme.gov.in/Guidelines%20Lean-Final-22-7-13.pdf</a>
7.2.8.	Whom to Contact	<ol style="list-style-type: none"> <li>1. MSME – DI, Chennai &amp; its branches</li> <li>2. DC (MSME), Ministry of MSME, GoI, New Delhi</li> <li>3. National Productivity Council (NPC) and</li> <li>4. Quality Council of India (QCI)</li> </ol> <p>(Complete Address &amp; Phone No – Refer the last page)</p>

---

7.3.0	Name of Scheme	<b>Promotional Activity - CAPACITY BUILDING</b>
-------	----------------	-------------------------------------------------

7.3.1	Central / State Government / Other	Central Govt.
7.3.2	Name of Ministry/ Dept.	KVIC, Ministry of MSME
7.3.3	Abstract	<b>To facilitate Quality Assurance, Productivity, New Product, Process introduction etc.</b>
7.3.4	Who is Eligible	Directly Aided Institutions of KVIC, State KVI Boards, Societies including PMEGP beneficiaries.
7.3.5	Government Assistance	Free Training is provided with Boarding and Lodging facilities at specialized Research and academic Institutions.
7.3.6	Beneficiary Contribution	Travel Expenses.
7.3.7	How to Apply (Guidelines & Application)	Apply to the Concerned State Director, Divisional Directors of KVIC
7.3.8	Whom to Contact	The State Director, KVIC (Complete Address & Phone No – Refer the last page)

# 8. Export

8.1.0	Name of Scheme	<b>MARKET DEVELOPMENT ASSISTANCE SCHEME</b>
8.1.1	Central / State Government / Other	Central Govt.
8.1.2	Name of Ministry/ Dept.	DC (MSME) , Ministry of MSME
8.1.3	Abstract	<b>To encourage Small &amp; Micro exporters in their efforts at tapping and developing overseas market.</b>
8.1.4	Who is Eligible	<b>Existing Entrepreneurs</b>
8.1.5	Government Assistance	75% of air fare and 50% space rental charges of MSEs in general Category. 100% reimburse for women/SC/ST Entrepreneurs & NE region Total subsidy on air fare & space rental charges will be restricted to Rs. 1.25 lakh per unit
8.1.6	Beneficiary Contribution	As Applicable
8.1.7	How to Apply (Guidelines & Application)	<a href="http://www.dcmsme.gov.in/MSME-DO/Marketingod32_7_2007.htm#Mar">http://www.dcmsme.gov.in/MSME-DO/Marketingod32_7_2007.htm#Mar</a>
8.1.8	Whom to Contact	1. MSME – DI, Chennai & its branches 2. DC (MSME), Ministry of MSME, GoI, New Delhi (Complete Address & Phone No – Refer the last page)

8.2.0	Name of Scheme	<b>INTERNATIONAL CO-OPERATION SCHEME (Deputation of MSME Business Delegations to foreign countries)</b>
8.2.1	Central / State Government / Other	Central Govt.
8.2.2	Name of Ministry/ Dept.	DC (MSME) , Ministry of MSME
8.2.3	Abstract	<b>Deputation of MSME Business Delegations to foreign countries</b>
8.2.4	Who is Eligible	<b>Existing Entrepreneurs</b>
8.2.5	Government Assistance	Airfare - Micro- 85%, Small – 75%, Medium – 25%, Office bearers – 100% for one representative
8.2.6	Beneficiary Contribution	As Applicable
8.2.7	How to Apply (Guidelines & Application)	<a href="http://msme.gov.in/WriteReadData/DocumentFile/guidelines_schemes.pdf">http://msme.gov.in/WriteReadData/DocumentFile/guidelines_schemes.pdf</a>
8.2.8	Whom to Contact	1. MSME – DI, Chennai & its branches 2. DC (MSME), Ministry of MSME, GoI, New Delhi (Complete Address & Phone No – Refer the last page)

8.3.0	Name of Scheme	<b>MARKETING DEVELOPMENT ASSISTNACE (MDA) SCHEME FOR MSEs</b>
8.3.1	Central / State Government / Other	Central Govt.
8.3.2	Name of Ministry/ Dept.	DC (MSME) , Ministry of MSME

8.3.3	Abstract	<b>To facilitate participation of MSEs in International Fairs / Trade delegation for the market developments</b>
8.3.4	Who is Eligible	<b>Existing Entrepreneurs</b>
8.3.5	Government Assistance	75% of air fare & 50% space rental charges Reimbursement (100% for NER/ Women /SC/ST Entrepreneur) Restricted up to 1.25 Lakh per enterprises
8.3.6	Beneficiary Contribution	0- 25 %
8.3.7	How to Apply (Guidelines & Application)	<a href="http://dcmsme.gov.in/MSME-DO/SSIMDA.htm#exist">http://dcmsme.gov.in/MSME-DO/SSIMDA.htm#exist</a>
8.3.8	Whom to Contact	1. MSME – DI, Chennai, 2. DC(MSME), Ministry of MSME, GoI (Complete Address & Phone No – Refer the last page)

8.4.0	Name of Scheme	<b>INTERNATIONAL CO-OPERATION SCHEME (Buyer – seller Meets)</b>
8.4.1	Central / State Government / Other	Central Govt.
8.4.2	Name of Ministry/ Dept.	DC (MSME) , Ministry of MSME
8.4.3	Abstract	<b>Participation in International Exhibitions/ Trade Fairs/ Buyer – seller Meets</b>
8.4.4	Who is Eligible	<b>Existing Entrepreneurs</b>
8.4.5	Government Assistance	For General Category Airfare - Micro- 85%, Small – 75%, Medium – 25%, for one representative. For the enterprises belonging to Women/SC/ST, Micro -95%, Small – 85%, Medium – 50% For General Category, Micro – 75%, Small – 60%, Medium 25% of the actual charges spent rent. For SC/ST/Women entrepreneurs, Micro- 95%, Small – 85%, Medium – 50%
8.4.6	Beneficiary Contribution	As Applicable
8.4.7	How to Apply (Guidelines & Application)	<a href="http://msme.gov.in/WriteReadData/DocumentFile/guidelines_schemes.pdf">http://msme.gov.in/WriteReadData/DocumentFile/guidelines_schemes.pdf</a>
8.4.8	Whom to Contact	1. MSME – DI, Chennai & its branches 2. DC (MSME), Ministry of MSME, GoI, New Delhi (Complete Address & Phone No – Refer the last page)

8.5.0	Name of Scheme	<b>INTERNATIONAL CO-OPERATION SCHEME (Participation in International Exhibitions/ Trade Fairs)</b>
8.5.1	Central / State Government / Other	Central Govt.
8.5.2	Name of Ministry/ Dept.	DC (MSME) , Ministry of MSME
8.5.3	Abstract	<b>Participation in International Exhibitions/ Trade Fairs held in India</b>
8.5.4	Who is Eligible	<b>Existing Entrepreneurs</b>
8.5.5	Government Assistance	For General Category, Micro – 75%, Small – 60%, Medium 25% of the actual charges of space rent. For SC/ST/Women entrepreneurs, Micro- 95%, Small – 85%, Medium – 50% Printing of common Catalogue/Brochure/Directory, etc. upto 50% of the actual cost incurred subject to Max. Rs. 1 lakh

8.5.6	Beneficiary Contribution	Rest by Beneficiary
8.5.7	How to Apply (Guidelines & Application)	<a href="http://msme.gov.in/WriteReadData/DocumentFile/guidelines_schemes.pdf">http://msme.gov.in/WriteReadData/DocumentFile/guidelines_schemes.pdf</a>
8.5.8	Whom to Contact	1. MSME – DI, Chennai & its branches 2. DC (MSME), Ministry of MSME, GoI, New Delhi (Complete Address & Phone No – Refer the last page)

8.6.0	Name of Scheme	<b>INTERNATIONAL CO-OPERATION SCHEME (Organization of International Conferences/ Seminars in India)</b>
8.6.1	Central / State Government / Other	Central Govt.
8.6.2	Name of Ministry/ Dept.	DC (MSME) , Ministry of MSME
8.6.3	Abstract	<b>Organization of International Conferences/ Seminars in India</b>
8.6.4	Who is Eligible	<b>Existing Entrepreneurs</b>
8.6.5	Government Assistance	Venue Charges – Actual subject to a maximum of Rs. 7.00 lakh Local Travel & Transport – Actual subject to a maximum of Rs. 25000/day and Rs. 1.0Lakh for the entire event Publicity/Advertisement/Catalogues – Actual, subject to Max. of Rs. 1.50 lakh Resource Persons – Actual, subject to max of Rs. 50000/-per resource person subject to overall ceiling of Rs. 2.5Lakh
8.6.6	Beneficiary Contribution	As applicable
8.6.7	How to Apply (Guidelines & Application)	<a href="http://msme.gov.in/WriteReadData/DocumentFile/guidelines_schemes.pdf">http://msme.gov.in/WriteReadData/DocumentFile/guidelines_schemes.pdf</a>
8.6.8	Whom to Contact	1. MSME – DI, Chennai & its branches 2. DC (MSME), Ministry of MSME, GoI, New Delhi (Complete Address & Phone No – Refer the last page)

8.7.0	Name of Scheme	<b>EXPORT MARKET PROMOTION SCHEME</b>
8.7.1	Central / State Government / Other	Central Govt.
8.7.2	Name of Ministry/ Dept.	Coir Board , Ministry of MSME
8.7.3	Abstract	<b>To assess market size, characteristics, trends, development and changes.</b>
8.7.4	Who is Eligible	<b>Existing Entrepreneurs</b>
8.7.5	Government Assistance	General Category, SC/ST/Women Entrepreneurs from NE region is 0.75lakh for buyer seller meet. General Category, SC/ST/Women Entrepreneurs from NE region is 1.25lakh for Participation in Fair
8.7.6	Beneficiary Contribution	As Applicable
8.7.7	How to Apply (Guidelines & Application)	<a href="http://coirboard.gov.in/downloads/Scheme/SchemeEMP.pdf">http://coirboard.gov.in/downloads/Scheme/SchemeEMP.pdf</a>
8.7.8	Whom to Contact	1. Coir Board (Complete Address & Phone No – Refer the last page)

8.8.0	Name of Scheme	<b>MARKETING ASSISTANCE SCHEME (Participation in International Exhibitions/Trade Fairs held in Foreign Countries)</b>
8.8.1	Central / State Government / Other	Central Govt.
8.8.2	Name of Ministry/ Dept.	NSIC
8.8.3	Abstract	<b>To provide marketing support to MSEs under Marketing Assistance Scheme.</b>
8.8.4		<b>Industrial associations</b>
8.8.5	Government Assistance	<b>Space rent</b> for General category - 25% to 75%, / for NER/ SC/ ST/ Women Entrepreneur - 50% - 95% <b>Freight charges</b> - Actual subject to maximum of 15000/- (Rs. 20000/- for Latin American countries) <b>Air fare:</b> for General category - 25% to 85%, / for NER/ SC/ ST/ Women Entrepreneur - 50% - 95% <b>Maximum amount</b> of Assistance towards air fare, space rental & shipping / transportation charges: General (Micro – 1.5 -1.75 L, Small – 1.25 -1.5L, Medium – .750 -1L) / for NER / SC/ ST/ Women Entrepreneur (Micro – 1.75 -2.0 L, Small – 1.5 - 1.75L, Medium – 1 -1.25 L) <b>Advertisement, publicity and theme pavilion</b> – 20% of the total subsidy admissible under the above four sub-heads subject to a maximum of Rs. 5 lakhs
8.8.6	Beneficiary Contribution	General category - 25% to 75%, / for NER / SC/ ST/ Women Entrepreneur - 5% - 50%
8.8.7	How to Apply (Guidelines & Application)	<a href="http://www.nsic.co.in/mkt.asp">http://www.nsic.co.in/mkt.asp</a>
8.8.8	Whom to Contact	1. National Small Industries Corporation (NSIC) (Complete Address & Phone No – Refer the last page)

8.9.0	Name of Scheme	<b>MARKETING ASSISTANCE SCHEME (Organizing Technology Exhibitions in Foreign Countries)</b>
8.9.1	Central / State Government / Other	Central Govt.
8.9.2	Name of Ministry/ Dept.	NSIC
8.9.3	Abstract	<b>To provide marketing support to MSEs under Marketing Assistance Scheme</b>
8.9.4	Who is Eligible	<b>Industrial Associations</b>
8.9.5	Government Assistance	<b>Space rent</b> for General category - 25% to 75%, / for NER/ SC/ ST/ Women Entrepreneur - 50% - 95% <b>Freight charges</b> - Actual subject to maximum of 25000/- (Rs. 37500/- for Latin American countries) <b>Air fare:</b> for General category - 25% to 85%, / for NER/ SC/ ST/ Women Entrepreneur - 50% - 95% <b>Maximum amount</b> of Assistance towards air fare, space rental & shipping / transportation charges: General (Micro – 2 -2.4 L, Small – 1.75 -2.1L, Medium – 1.0 -1.25 L) / for NER / SC/ ST/ Women Entrepreneur (Micro – 2.25 -2.7 L, Small – 2 - 2.4L, Medium – 1.25 -1.6 L) <b>Advertisement, publicity and theme pavilion</b> – 20% of the

		total subsidy admissible under the above four sub-heads subject to a maximum of Rs. 20 lakhs
8.9.6	Beneficiary Contribution	General category - 25% to 75%, / for NER / SC/ ST/ Women Entrepreneur - 5% - 50%
8.9.7	How to Apply (Guidelines & Application)	<a href="http://www.nsic.co.in/mkt.asp">http://www.nsic.co.in/mkt.asp</a>
8.9.8	Whom to Contact	1. National Small Industries Corporation (NSIC), Chennai (Complete Address & Phone No – Refer the last page)

8.10.0	Name of Scheme	<b>PACKAGING DEVELOPMENT</b>
8.10.1	Central / State Government / Other	Central Govt.
8.10.2	Name of Ministry/ Dept.	Agricultural & Processed food products Export Development Authority, Ministry of Commerce & Industry.
8.10.3	Abstract	<b>Assistance to exporters for use of packaging materials as per standards and specifications developed or adopted by APEDA</b>
8.10.4	Who is Eligible	Existing Entrepreneurs
8.10.5	Government Assistance	Assistance to registered exporters of fresh fruits & Vegetables, flowers and egg @ 25% of the total cost of packaging materials subject to a ceiling Rs. 5Lakh
8.10.6	Beneficiary Contribution	As applicable
8.10.7	How to Apply (Guidelines & Application)	<a href="http://www.apeda.gov.in/apedawebsite/trade_promotion/Market_Development1.htm">http://www.apeda.gov.in/apedawebsite/trade_promotion/Market_Development1.htm</a>
8.10.8	Whom to Contact	1. Agricultural & Processed food products Export Development Authority, New Delhi (Complete Address & Phone No – Refer the last page)

8.11.0	Name of Scheme	<b>OPENING OF SHOWROOMS AND WAREHOUSES, (MARKETING PROJECTS ABROAD)</b>
8.11.1	Central / State Government / Other	Central Govt.
8.11.2	Name of Ministry/ Dept.	Department of Commerce, Ministry of Commerce & Industries
8.11.3	Abstract	<b>Showrooms/ warehouses would be setup in leased or rental accommodation for identified products at identified centers identified on the basis of marketing studies/Surveys.</b>
8.11.4	Who is Eligible	<b>Existing Entrepreneurs</b>
8.11.5	Government Assistance	75%, 50%, 33%, of leasing/rental charges in the first, second and the third year, respectively, would be provided as assistance. There would be a ceiling of Rs. 100lakhs for each market/product per annum, in cases of multi product showrooms/warehouses the ceiling would be Rs. 500lakhs for each market per annum.
8.11.6	Beneficiary Contribution	Rest by Beneficiary
8.11.7	How to Apply (Guidelines & Application)	<a href="http://commerce.nic.in/trade/mai_guide.pdf">http://commerce.nic.in/trade/mai_guide.pdf</a>
8.11.8	Whom to Contact	1. Department of Commerce, Udyog Bhawan, New Delhi (Complete Address & Phone No – Refer the last page)



## 9. R & D / Innovation's / Institution's / University

9.1.0.	Name of Scheme	<b>SUPPORT FOR ENTREPRENEURIAL AND MANAGERIAL DEVELOPMENT OF SMES THROUGH INCUBATORS UNDER NMCP</b>
9.1.1.	Central / State Government / Other	Central Govt.
9.1.2.	Name of Ministry/ Dept.	DC (MSME) , Ministry of MSME
9.1.3.	Abstract	<b>To Assist Incubation of Innovative Ideas (Business Incubator (BI)) and to encourage Ideas to Become SMEs.</b>
9.1.4.	Who is Eligible	<b>Individual, New / Existing Entrepreneurs, Institutes / University</b>
9.1.5.	Government Assistance	<ul style="list-style-type: none"> <li>• Govt. Grant (Max. 85%) Rs. 4 - 8 lakhs per Idea</li> <li>• Each BI to Assist 10 Ideas / Units</li> <li>• Eligibility institutions: Research Institutions, Engineering colleges.</li> </ul> <p style="text-align: center;">Item @ per BI</p> <ul style="list-style-type: none"> <li>a) Upgradation of infrastructure Rs. 2.5Lakh</li> <li>b) Orientation / Training Rs. 1.28Lakh</li> <li>c) Administrative Expenses Rs. 0.22Lakh</li> </ul> <ul style="list-style-type: none"> <li>• PARTICIPATION IN A PUBLIC PRIVATE PARTNERSHIP MODE (PPP MODE) GoI contribution – 75 -85%</li> </ul>
9.1.6.	Beneficiary Contribution	15% to 25% (Participation In a Public Private Partnership Mode (PPP MODE))
9.1.7.	How to Apply (Guidelines & Application)	<a href="http://www.dcmsme.gov.in/schemes/Incubators10.pdf">http://www.dcmsme.gov.in/schemes/Incubators10.pdf</a>
9.1.8.	Whom to Contact	1. MSME – DI, Chennai & its branches 2. DC (MSME), Ministry of MSME, GoI, New Delhi (Complete Address & Phone No – Refer the last page)

---

9.2.0.	Name of Scheme	<b>DESIGN CLINIC SCHEME FOR DESIGN EXPERTISE TO MSME MANUFACTURING SECTOR (DESIGN) UNDER NMCP</b>
9.2.1.	Central / State Government / Other	Central Govt.
9.2.2.	Name of Ministry/ Dept.	DC (MSME) , Ministry of MSME
9.2.3.	Abstract	<b>To Promote &amp; disseminate Design Concept, Research &amp; Development of new product in MSME sector.</b>
9.2.4.	Who is Eligible	<b>Individual / Students / Professional, New /Existing Entrepreneurs, Institutes.</b>
9.2.5.	Government Assistance	<ul style="list-style-type: none"> <li>• Design Awareness Assistance GoI Contribution = Rs. 60,000</li> </ul>

		<ul style="list-style-type: none"> <li>• <b>Preparation of Design Need Assessment Survey Assistance</b> GoI Contribution = Rs. 3.0 Lakh (75%)</li> <li>• <b>Design Projects Assistance for professional</b> GoI Contribution = Rs. 9.0 lakh (60%) Rs. 15 lakh (60%) in case of group of 4 or more MSMEs</li> <li>• <b>Design Project Funding for Students Assistance</b> GoI Contribution = Rs. 1.5 Lakh (75%)</li> </ul>
9.2.6.	Beneficiary Contribution	<ul style="list-style-type: none"> <li>• <b>Preparation of Design Need Assessment Survey Assistance</b> Private Contribution = 25%</li> <li>• <b>Design Projects Assistance for professional</b> Private Contribution = 40%</li> <li>• <b>Design Project Funding for Students Assistance</b> Private Contribution = 25%</li> </ul>
9.2.7.	How to Apply (Guidelines & Application)	<a href="http://www.dcmsme.gov.in/schemes/DesignClinic2010.pdf">http://www.dcmsme.gov.in/schemes/DesignClinic2010.pdf</a>
9.2.8.	Whom to Contact	<ol style="list-style-type: none"> <li>1. National Institute of Design, Ahmadabad</li> <li>2. MSME – DI, Chennai &amp; its branches</li> <li>3. DC (MSME), Ministry of MSME, GoI, New Delhi</li> </ol> <p>(Complete Address &amp; Phone No – Refer the last page)</p>

9.3.0.	Name of Scheme	<b>BUILDING AWARENESS ON INTELLECTUAL PROPERTY RIGHTS" (IPR) FOR MSME.</b>
9.3.1.	Central / State Government / Other	Central Govt.
9.3.2.	Name of Ministry/ Dept.	DC (MSME) , Ministry of MSME
9.3.3.	Abstract	<b>To enhance awareness of MSME about Intellectual Property Rights (IPRs) to take measure for the protecting their ideas and business strategies. Effective utilization of IPR tools by MSMEs would also assist them in Technology Upgradation and enhancing competitiveness.</b>
9.3.4.	Who is Eligible	Existing Entrepreneurs
9.3.5.	Government Assistance	<ul style="list-style-type: none"> <li>• Awareness/ Sensitization Programmes on IPR – 1 Lakh</li> <li>• Pilot Studies for Selected Clusters/ Groups of Industries with Assns./Clusters – 2.5 Lakh</li> <li>• Interactive Seminars / Workshops – 2 Lakh.</li> <li>• Specialized Training <ul style="list-style-type: none"> <li>(i) Short term (ST) – 6 Lakh</li> <li>(ii) Long term (LT) – 45 Lakh</li> </ul> </li> <li>• Assistance for Grant of Patent/ GI Registration.</li> </ul>

		<ul style="list-style-type: none"> <li>(i) Domestic Patent – 0.25 Lakh</li> <li>(ii) Foreign Patent – 2 Lakh</li> <li>(iii) GI Registration – 1 Lakh</li> <li>• IP Facilitation Centre – 65 Lakh</li> <li>• Interaction with International Agencies</li> <li>i) Domestic Intervention – 5 Lakh</li> <li>ii) International Exchange Programme Best Practices, Capacity Building, Exchanges – 7.5 Lakh</li> </ul> <p>Private contribution – 10%</p>
9.3.6.	Beneficiary Contribution	<p>Remaining Expenses to be met by private contribution</p> <p>Private contribution – 10 &amp; above %</p>
9.3.7.	How to Apply (Guidelines & Application)	<p><a href="http://www.dcmsme.gov.in/schemes/IPRDetail.html">http://www.dcmsme.gov.in/schemes/IPRDetail.html</a></p> <p><a href="http://www.dcmsme.gov.in/schemes/IPR10.pdf">http://www.dcmsme.gov.in/schemes/IPR10.pdf</a></p>
9.3.8.	Whom to Contact	<ol style="list-style-type: none"> <li>1. MSME – DI, Chennai &amp; its branches</li> <li>2. DC (MSME), Ministry of MSME, GoI, New Delhi</li> <li>3. Intellectual Property Rights / Patent Office, Chennai</li> </ol> <p>(Complete Address &amp; Phone No – Refer the last page)</p>

-----

# 10. Taxation

10.1.0	Name of Scheme	Fiscal Policy. VAT Exemption under the Tamil Nadu VAT Act.
10.1.1	Central / State Government / Other	Central Govt.
10.1.2	Name of Ministry/ Dept.	KVIC, Ministry of MSME
10.1.3	Abstract	<b>To Compensate the Production Cost</b>
10.1.4	Who is Eligible	Products manufactured and recognized by Khadi and Village Industries Commission.
10.1.5	Government Assistance	Exemption from VAT
10.1.6	Beneficiary Contribution	The Product and the unit should be recognized by KVIC, Tamilnadu State KVIB
10.1.7	How to Apply (Guidelines & Application)	Apply to the Concerned State Director, Divisional Directors of KVIC along with the details for declaration.
10.1.8	Whom to Contact	The State Director / Divisional Director, KVIC (Complete Address & Phone No – Refer the last page)

10.2.0	Name of Scheme	<b>DUTY EXEMPTION AND REMISSION SCHEMES</b>
10.2.1	Central / State Government / Other	Central Govt.
10.2.2	Name of Ministry/ Dept.	Directorate General of Foreign Trade, Ministry of Commerce & Industry
10.2.3	Abstract	<b>Duty Exemption scheme to allow import of inputs which are physically incorporated in the export product</b>
10.2.4	Who is Eligible	<b>Existing Entrepreneurs</b>
10.2.5	Government Assistance	Input Duty exemption
10.2.6	Beneficiary Contribution	---
10.2.7	How to Apply (Guidelines & Application)	<a href="http://pib.nic.in/archieve/eximpol/eximpol00-01/chap-07.htm">http://pib.nic.in/archieve/eximpol/eximpol00-01/chap-07.htm</a>
10.2.8	Whom to Contact	1. Directorate General of Foreign Trade, Ministry of Commerce & Industry (Complete Address & Phone No – Refer the last page)

10.3.0	Name of Scheme	<b>ADVANCE AUTHORIZATION SCHEME</b>
10.3.1	Central / State Government / Other	Central Govt.
10.3.2	Name of Ministry/ Dept.	Directorate General of Foreign Trade, Ministry of Commerce & Industry, GoI
10.3.3	Abstract	<b>Duty free import of inputs, which are physically incorporated in export product. In addition, fuel, oil, energy, catalysts which are consumed/ utilized to obtain export product</b>
10.3.4	Who is Eligible	<b>Existing Entrepreneurs</b>
10.3.5	Government Assistance	Input Duty exemption for export units
10.3.6	Beneficiary Contribution	----
10.3.7	How to Apply (Guidelines & Application)	<a href="http://dgftcom.nic.in/exim/2000/policy/hbppol1/2009-2010/chap04.htm">http://dgftcom.nic.in/exim/2000/policy/hbppol1/2009-2010/chap04.htm</a>

10.3.8	Whom to Contact	1. Department of Commerce, Ministry of Commerce & Industry (Complete Address & Phone No – Refer the last page)
--------	-----------------	-------------------------------------------------------------------------------------------------------------------

-----

10.4.0	Name of Scheme	<b>DUTY DRAWBACK SCHEME</b>
10.4.1	Central / State Government / Other	Central Govt.
10.4.2	Name of Ministry/ Dept.	Central Board of Excise and Customs, Department of Revenue, Ministry of Finance
10.4.3	Abstract	<b>Customs and Central Excise Duties suffered on the inputs used in the manufacture of export product are allowed to exporters</b>
10.4.4	Who is Eligible	<b>Existing Entrepreneurs</b>
10.4.5	Government Assistance	Drawback of Customs duty
10.4.6	Beneficiary Contribution	Nil
10.4.7	How to Apply (Guidelines & Application)	<a href="http://www.taxindiaonline.com/RC2/pdfdocs/cm/cm22a.pdf">www.taxindiaonline.com/RC2/pdfdocs/cm/cm22a.pdf</a>
10.4.8	Whom to Contact	1. Central Board of Excise and Customs, (Complete Address & Phone No – Refer the last page)

# 11. Human Resource Development Training

11.1.0	Name of Scheme	<b>ENTREPRENEURSHIP DEVELOPMENT PROGRAMMES (IMC/ EDP/ ESDP/ MDP)</b>
11.1.1	Central / State Government / Other	Central Govt.
11.1.2	Name of Ministry/ Dept.	DC (MSME) , Ministry of MSME
11.1.3	Abstract	<b>Train potential entrepreneurs in improving their techno/managerial knowledge and skill with a view to facilitate them to establish MSEs in Various field</b>
11.1.4	Who is Eligible	<b>New / Existing Entrepreneurs</b>
11.1.5	Government Assistance	100%
11.1.6	Beneficiary Contribution	As applicable
11.1.7	How to Apply (Guidelines & Application)	<a href="http://www.dcmsme.gov.in/EDPguidelinesnew.pdf">http://www.dcmsme.gov.in/EDPguidelinesnew.pdf</a>
11.1.8	Whom to Contact	1. MSME – DI, Chennai 2. DC (MSME), Ministry of MSME, GoI, New Delhi (Complete Address & Phone No – Refer the last page)

---

11.2.0	Name of Scheme	<b>“KHADI “</b>
11.2.1	Central / State Government / Other	Central Govt.
11.2.2	Name of Ministry/ Dept.	KVIC, Ministry of MSME
11.2.3	Abstract	<b>To Promote and Provide employment to the Rural Artisans and to provide Genuine Khadi Textiles to the Customers.</b>
11.2.4	Who is Eligible	Institutions desirous of engaging in the production and Sale of Khadi
11.2.5	Government Assistance	Direct Listing of those Institutions. Providing Interest Subsidy Eligibility Certificate for Availing Loans from Nationalised Banks.
11.2.6	Beneficiary Contribution	The beneficiary should be produce genuine Khadi Fabrics that is Hand Spun and Hand woven and include Cotton, Woolen and Silk Khadi. The Institution is to bear only 4% of the Interest on Bank Loan.
11.2.7	How to Apply (Guidelines & Application)	Apply to the Concerned State Director, Divisional Directors of KVIC along with the details.
11.2.8	Whom to Contact	The State Director / Divisional Director, KVIC (Complete Address & Phone No – Refer the last page)

---

11.3.0	Name of Scheme	<b>SKILL UPGRADATION AND QUALITY IMPROVEMENT</b>
11.3.1	Central / State Government / Other	Central Govt.
11.3.2	Name of Ministry/ Dept.	Coir Board , Ministry of MSME
11.3.3	Abstract	Train personnel in the cadres of supervisors/ instructors/ artisans and to meet the requirement of skilled man power for the development of coir industry.
11.3.4	Who is Eligible	New /Existing Entrepreneurs
11.3.5	Government Assistance	100%
11.3.6	Beneficiary Contribution	As applicable
11.3.7	How to Apply (Guidelines & Application)	<a href="http://coirboard.gov.in/downloads/skill%20development.pdf">http://coirboard.gov.in/downloads/skill%20development.pdf</a>
11.3.8	Whom to Contact	1. Coir Board (Complete Address & Phone No – Refer the last page)

11.4.0	Name of Scheme	<b>INTEGRATED SKILL DEVELOPMENT SCHEME FOR THE TEXTILES AND APPAREL SECTOR INCLUDING JUTE AND HANDICRAFTS</b>
11.4.1	Central / State Government / Other	Central Govt.
11.4.2	Name of Ministry/ Dept.	Ministry of Textiles, GoI
11.4.3	Abstract	<b>To address the trained manpower needs of textiles and related segments including Handicrafts, Handlooms, by developing a cohesive and integrated framework of training based on the industry needs.</b>
11.4.4	Who is Eligible	<b>New /Existing Entrepreneurs</b>
11.4.5	Government Assistance	The Govt will meet 75% of the total cost of the project subject to a maximum of Rs. 10,000/- per candidate
11.4.6	Beneficiary Contribution	25% would be met by implementing Agency from Fee/ Industry Contribution
11.4.7	How to Apply (Guidelines & Application)	<a href="http://texmin.nic.in/policy/ISDSguidelines-July2013.pdf">http://texmin.nic.in/policy/ISDSguidelines-July2013.pdf</a>
11.4.8	Whom to Contact	1. Ministry of Textile, Coimbatore (Complete Address & Phone No – Refer the last page)

11.5.0	Name of Scheme	<b>HUMAN RESOURCE DEVELOPMENT TRAINING SUPPORT (INTEGRATED TEXTILE SERVICE CENTRES)</b>
11.5.1	Central / State Government / Other	Central Govt.
11.5.2	Name of Ministry/ Dept.	Ministry of Textiles, GoI
11.5.3	Abstract	<b>To set up new PSCs with public &amp; private partnership basis</b>
11.5.4	Who is Eligible	<b>MSME Industry Association</b>
11.5.5	Government Assistance	The capital cost of equipments will be borne by Central Government. Central Govt. will provide up to Rs.100 lakh for creating a center to have facilities for weavers training,

		testing of fabrics and garment making or any need based textile services
11.5.6	Beneficiary Contribution	The industry association have to arrange for necessary land and building for this purposed where the new centers are to open. No recurring grant will be provided to local integrated center except a provision for working capital for 1st quarter of the starting year.
11.5.7	How to Apply (Guidelines & Application)	<a href="http://www.texmin.nic.in">www.texmin.nic.in</a>
11.5.8	Whom to Contact	1. Ministry of Textile, Coimbatore (Complete Address & Phone No – Refer the last page)

11.6.0	Name of Scheme	<b>HUMAN RESOURCE DEVELOPMENT TRAINING SUPPORT (EXPOSURE VISITS)</b>
11.6.1	Central / State Government / Other	Central Govt.
11.6.2	Name of Ministry/ Dept.	Ministry of Textiles, GoI
11.6.3	Abstract	<b>Exposure Visits of powerloom weavers to other Clusters</b>
11.6.4	Who is Eligible	<b>Existing Entrepreneurs</b>
11.6.5	Government Assistance	The travel assistance limited to 2 <sup>nd</sup> class sleeper plus incidental expenses limited to Rs. 2000/- will be borne by the GOI
11.6.6	Beneficiary Contribution	Balance expenditure to be borne by the beneficiary
11.6.7	How to Apply (Guidelines & Application)	<a href="http://www.texmin.nic.in">www.texmin.nic.in</a>
11.6.8	Whom to Contact	1. Ministry of Textile, Coimbatore (Complete Address & Phone No – Refer the last page)

11.7.0	Name of Scheme	<b>Scheme for Human Resource Development (HRD)</b>
11.7.1	Central / State Government / Other	Central Govt.
11.7.2	Name of Ministry/ Dept.	Ministry of Food Processing
11.7.3	Abstract	<b>The Scheme for Human Resources Development aims at augmenting the supply of trained manpower/personnel at all levels for food processing sector namely entrepreneurs, managers, sales persons, floor workers etc. The scheme comprises of the following four components:</b> <b>(i) Creation of infrastructure facilities for running Degree/Diploma courses in Food Processing Technology.</b> <b>(ii) Entrepreneurship Development Programme (EDP).</b> <b>(iii) Food Processing Training Centre (FPTC).</b> <b>(iv) Training at recognized institutes</b>
11.7.4	Who is Eligible	<b>Central or State Government Organizations, Educational &amp; Training Institutions, Schools and Colleges, ITIs, NGOs, Co-operatives and Self-help groups (SHGs), Industry Organizations etc.,</b>
11.7.5	Government Assistance	(i) Maximum eligible amount of Rs.75.00 lakhs for creation of infrastructure like technical / academic books etc.,



		(ii) Upto Rs.2.00 lakhs per Entrepreneur Development Programme. (iii) Single Product Line Centre: Upto a ceiling Rs.4.00 Lakhs for (for any one group of processing Fixed capital costs and Rs.2.00 lakh processing activities) as revolving seed capital. Multi Product Line Centre: Upto a ceiling of Rs.11.00 lakhs for (for more than one group of fixed capital costs and Rs.4.00 lakh processing activities) as revolving seed capital
11.7.6	Beneficiary Contribution	As Applicable
11.7.7	How to Apply (Guidelines & Application)	<a href="http://mofpi.nic.in/">http://mofpi.nic.in/</a>
11.7.8	Whom to Contact	1. Mission Director, Ministry of Food Processing Industries (Complete Address & Phone No – Refer the last page)

-----

# 12. Award

12.1.0.	Name of Scheme	<b>NATIONAL AWARD FOR OUTSTANDING ENTREPRENEURSHIP IN MICRO &amp; SMALL ENTERPRISES ENGAGED IN MANUFACTURING</b>
12.1.1.	Central / State Government / Other	Central Govt.
12.1.2.	Name of Ministry/ Dept.	DC (MSME) , Ministry of MSME
12.1.3.	Abstract	<b>To recognize the efforts and contribution of Micro, Small &amp; Medium Enterprises to give National Award annually to selected entrepreneurs and enterprises under the scheme of National Award.</b>
12.1.4.	Who is Eligible	<b>Existing Entrepreneurs.</b>
12.1.5.	Government Assistance	1. First National Award: Rs.1,00,000/- cash prize, a trophy and a certificate. 2. Second National Award: Rs. 75,000/- cash Prize, a Trophy and a Certificate. 3. Third National Award: Rs. 50,000/- cash prize, a Trophy and a Certificate. 4. Special National Award to outstanding Women Entrepreneur: Rs.1,00,000/- cash prize, a Trophy and a Certificate. 5. Special National Award to outstanding SC/ST Entrepreneur: Rs.1,00,000/- Cash prize, a Trophy and a Certificate. 6. Special National Award to outstanding Entrepreneur from NER including Sikkim: Rs.1,00,000/- Cash prize, a Trophy and a Certificate.
12.1.6.	Beneficiary Contribution	: ---
12.1.7.	How to Apply (Guidelines & Application)	<a href="http://www.dcmsme.gov.in/schemes/award_scheme.htm">http://www.dcmsme.gov.in/schemes/award_scheme.htm</a> <a href="http://www.dcmsme.gov.in/National_Award_for_OUTstanding_Entrepreneurs.pdf">http://www.dcmsme.gov.in/National_Award_for_OUTstanding_Entrepreneurs.pdf</a>
12.1.8.	Whom to Contact	1. MSME – DI, Chennai & its branches 2. DC (MSME), Ministry of MSME, GoI, New Delhi (Complete Address & Phone No – Refer the last page)

---

12.2.0.	Name of Scheme	<b>NATIONAL AWARD FOR OUTSTANDING ENTREPRENEURSHIP IN MICRO &amp; SMALL ENTERPRISES RENDERING SERVICES.</b>
12.2.1.	Central / State Government / Other	Central Govt.
12.2.2.	Name of Ministry/ Dept.	DC (MSME) , Ministry of MSME
12.2.3.	Abstract	<b>To recognize the efforts and contribution of Micro, Small Enterprises to give National Award annually to selected entrepreneurs and enterprises under the scheme of National Award.</b>

12.2.4.	Who is Eligible	<b>Existing Entrepreneurs</b>
12.2.5.	Government Assistance	1. First National Award: Rs. 1,00,000/- cash prize, a Trophy and a Certificate. 2. Second National Award: Rs.75,000/- cash prize, a Trophy and a Certificate.
12.2.6.	Beneficiary Contribution	-----
12.2.7.	How to Apply (Guidelines & Application)	<a href="http://www.dcmsme.gov.in/schemes/award_scheme.htm">http://www.dcmsme.gov.in/schemes/award_scheme.htm</a> <a href="http://www.dcmsme.gov.in/National_Award_for_OUTstanding_Entrepreneurs.pdf">http://www.dcmsme.gov.in/National_Award_for_OUTstanding_Entrepreneurs.pdf</a>
12.2.8.	Whom to Contact	1. MSME – DI, Chennai & its branches 2. DC (MSME), Ministry of MSME, GoI, New Delhi (Complete Address & Phone No – Refer the last page)

12.3.0.	Name of Scheme	<b>NATIONAL AWARD FOR OUTSTANDING ENTREPRENEURSHIP IN MEDIUM ENTERPRISES ENGAGED IN MANUFACTURING.</b>
12.3.1.	Central / State Government / Other	Central Govt.
12.3.2.	Name of Ministry/ Dept.	DC (MSME) , Ministry of MSME
12.3.3.	Abstract	<b>To recognize the efforts and contribution of Medium Enterprises to give National Award annually to selected entrepreneurs and enterprises under the scheme of National Award.</b>
12.3.4.	Who is Eligible	<b>Existing Entrepreneurs.</b>
12.3.5.	Government Assistance	1. First National Award: Rs. 1,00,000/- cash prize, a Trophy and a Certificate. 2. Second National Award: Rs.75,000/- cash prize, a Trophy and a Certificate.
12.3.6.	Beneficiary Contribution	-----
12.3.7.	How to Apply (Guidelines & Application)	<a href="http://www.dcmsme.gov.in/schemes/award_scheme.htm">http://www.dcmsme.gov.in/schemes/award_scheme.htm</a> <a href="http://www.dcmsme.gov.in/National_Award_for_OUTstanding_Entrepreneurs.pdf">http://www.dcmsme.gov.in/National_Award_for_OUTstanding_Entrepreneurs.pdf</a>
12.3.8.	Whom to Contact	1. MSME – DI, Chennai & its branches 2. DC (MSME), Ministry of MSME, GoI, New Delhi (Complete Address & Phone No – Refer the last page)

12.4.0.	Name of Scheme	<b>NATIONAL AWARD FOR RESEARCH &amp; DEVELOPMENT EFFORTS IN MICRO &amp; SMALL ENTERPRISES</b>
12.4.1.	Central / State Government / Other	Central Govt.
12.4.2.	Name of Ministry/ Dept.	DC (MSME) , Ministry of MSME
12.4.3.	Abstract	<b>To recognize the efforts and contribution of Micro, Small Enterprises to give National Award for R &amp; D annually to selected entrepreneurs and enterprises under the scheme of National Award.</b>
12.4.4.	Who is Eligible	<b>Existing Entrepreneurs.</b>
12.4.5.	Government Assistance	1. First National Award: Rs. 1,00,000/- cash prize, a Trophy and a Certificate. 2. Second National Award: Rs.75,000/- cash prize, a Trophy and

		a Certificate.
12.4.6.	Beneficiary Contribution	-----
12.4.7.	How to Apply (Guidelines & Application)	<a href="http://www.dcmsme.gov.in/schemes/award_scheme.htm">http://www.dcmsme.gov.in/schemes/award_scheme.htm</a> <a href="http://www.dcmsme.gov.in/National_Award_for_Research_and_Development.pdf">http://www.dcmsme.gov.in/National_Award_for_Research_and_Development.pdf</a>
12.4.8.	Whom to Contact	1. MSME – DI, Chennai & its branches 2. DC (MSME), Ministry of MSME, GoI, New Delhi (Complete Address & Phone No – Refer the last page)

12.5.0.	Name of Scheme	<b>NATIONAL AWARD FOR RESEARCH &amp; DEVELOPMENT EFFORTS IN MEDIUM ENTERPRISES</b>
12.5.1.	Central / State Government / Other	Central Govt.
12.5.2.	Name of Ministry/ Dept.	DC (MSME) , Ministry of MSME, GoI
12.5.3.	Abstract	To recognize the efforts and contribution of Medium Enterprises to give National Award for R & D annually to selected entrepreneurs and enterprises under the scheme of National Award.
12.5.4.	Who is Eligible	Existing Entrepreneurs.
12.5.5.	Government Assistance	1. First National Award: Rs. 1,00,000/- cash prize, a Trophy and a Certificate. 2. Second National Award: Rs.75,000/- cash prize, a Trophy and a Certificate.
12.5.6.	Beneficiary Contribution	-----
12.5.7.	How to Apply (Guidelines & Application)	<a href="http://www.dcmsme.gov.in/schemes/award_scheme.htm">http://www.dcmsme.gov.in/schemes/award_scheme.htm</a> <a href="http://www.dcmsme.gov.in/National_Award_for_Research_and_Development.pdf">http://www.dcmsme.gov.in/National_Award_for_Research_and_Development.pdf</a>
12.5.8.	Whom to Contact	1. MSME – DI, Chennai & its branches 2. DC (MSME), Ministry of MSME, GoI, New Delhi (Complete Address & Phone No – Refer the last page)

12.6.0.	Name of Scheme	<b>NATIONAL AWARD FOR QUALITY IN SELECTED PRODUCTS IN MICRO &amp; SMALL ENTERPRISES.</b>
12.2.1.	Central / State Government / Other	Central Govt.
12.6.1.	Name of Ministry/ Dept.	DC (MSME) , Ministry of MSME
12.6.2.	Abstract	To recognize the efforts and contribution of Micro, Small Enterprises to give National Award annually for Quality in Selected products groups to selected entrepreneurs and enterprises under the scheme of National Award.
12.6.4.	Who is Eligible	Existing Entrepreneurs.
12.6.5.	Government Assistance	Rs. 1,00,000/- a Cash Prize, a Certificate and a Trophy One Award will be given for each Product Group covered in the list of Select Product Groups for the year of the Award
12.6.6.	Beneficiary Contribution	-----
12.6.7.	How to Apply (Guidelines & Application)	<a href="http://www.dcmsme.gov.in/schemes/award_scheme.htm">http://www.dcmsme.gov.in/schemes/award_scheme.htm</a> <a href="http://www.dcmsme.gov.in/National_Award_for_Quality_Products.pdf">http://www.dcmsme.gov.in/National_Award_for_Quality_Products.pdf</a>
12.6.8.	Whom to Contact	1. MSME – DI, Chennai & its branches

		2. DC (MSME), Ministry of MSME, GoI, New Delhi (Complete Address & Phone No – Refer the last page)
--	--	-------------------------------------------------------------------------------------------------------

12.7.0.	Name of Scheme	<b>NATIONAL AWARD FOR OUTSTANDING ENTREPRENEURSHIP IN MEDIUM ENTERPRISES ENGAGED IN SERVICE</b>
12.7.1.	Central / State Government / Other	Central Govt.
12.7.2.	Name of Ministry/ Dept.	DC (MSME) , Ministry of MSME
12.7.3.	Abstract	To recognize the efforts and contribution of Micro, Small Enterprises in service to give National Award annually to selected entrepreneurs and enterprises under the scheme of National Award.
12.7.4.	Who is Eligible	Existing Entrepreneurs.
12.7.5.	Government Assistance	National Award: Rs. 1,00,000/- cash prize, a Trophy and a Certificate.
12.7.6.	Beneficiary Contribution	----
12.7.7.	How to Apply (Guidelines & Application)	<a href="http://www.dcmsme.gov.in/schemes/award_scheme.htm">http://www.dcmsme.gov.in/schemes/award_scheme.htm</a>
12.7.8.	Whom to Contact	1. MSME – DI, Chennai & its branches 2. DC (MSME), Ministry of MSME, GoI, New Delhi (Complete Address & Phone No – Refer the last page)

12.8.0.	Name of Scheme	<b>National Awards</b>
12.8.1.	Central / State Government / Other	Central Govt.
12.8.2.	Name of Ministry/ Dept.	KVIC, Ministry of MSME
12.8.3.	Abstract	To reward and recognize the good work
12.8.4.	Who is Eligible	Existing beneficiaries.
12.8.5.	Government Assistance	National Award is presented to the best in the category.
12.8.6.	Beneficiary Contribution	Good Work in their chosen field.
12.8.7.	How to Apply (Guidelines & Application)	Apply to the Concerned State Director, Divisional Directors of KVIC along with the details of infrastructure in the prescribed form available with the KVIC.
12.8.8.	Whom to Contact	The State Director / Divisional Director, KVIC (Complete Address & Phone No – Refer the last page)

# 13. Raw Materials

13.5.0.	Name of Scheme	<b>RAW MATERIAL ASSISTANCE</b>
13.5.1.	Central / State Government / Other	Central Govt.
13.5.2.	Name of Ministry/ Dept.	NSIC
13.5.3.	Abstract	<b>To facilitate the MSMEs for availing of Raw materials Purchase, Financial Assistance for procurement of raw materials up to 90 days</b>
13.5.4.	Who is Eligible	<b>Existing Entrepreneurs</b>
13.5.5.	Government Assistance	Assistance against the security of BG/SDR/FDR
13.5.6.	Beneficiary Contribution	-
13.5.7.	How to Apply (Guidelines & Application)	<a href="http://www.nsic.co.in/rma.asp">http://www.nsic.co.in/rma.asp</a>
13.5.8.	Whom to Contact	1. National Small Industries Corporation (NSIC), Chennai (Complete Address & Phone No – Refer the last page)

## 14. TAMIL NADU STATE GOVERNMENT SCHEMES

### 1. Credit

1.1.0.	Name of Scheme	<b>GENERATOR SUBIDY SCHEME</b>
1.1.1.	Central / State Government / Other	State Govt.
1.1.2.	Name of Ministry/ Dept.	MSME Dept, Government of Tamilnadu
1.1.3.	Abstract	<b>Subsidy on purchase of Generator for New &amp; Existing Entrepreneur</b>
1.1.4.	Who is Eligible	<b>New / Existing Entrepreneurs</b>
1.1.5.	Government Assistance	25 % subsidy on Generator cost, subject to max 5 lakhs
1.1.6.	Beneficiary Contribution	75 % of the project cost
1.1.7.	How to Apply (Guidelines & Application)	<a href="http://www.tiic.org/incentives.html">http://www.tiic.org/incentives.html</a>
1.1.8.	Whom to Contact	1. Tamil Nadu Industrial Investment Corporation Ltd (TIIC), 2. GM, DIC / RJD, Chennai (Complete Address & Phone No – Refer the last page)

1.2.0.	Name of Scheme	<b>NEW ENTREPRENEUR CUM ENTERPRISE DEVELOPMENT SCHEME (NEEDS)</b>
1.2.1.	Central / State Government / Other	State Govt.
1.2.2.	Name of Ministry/ Dept.	MSME Dept / Department of Industries and Commerce, Government of Tamilnadu
1.2.3.	Abstract	<b>Loan with subsidy on the Project Cost for First Generation Entrepreneurs seeking loan assistance exceeding Rs.5.00 lakhs and upto Rs.1.00 Crore on Project Cost. (Manufacturing and service enterprise)</b>
1.2.4.	Who is Eligible	<b>New Entrepreneurs</b>
1.2.5.	Government Assistance	25 % subsidy & 3% Interest subvention for the term loan component
1.2.6.	Beneficiary Contribution	10% for General Category & 5% for Special Categories such as women, BC, MBC, SC,ST, PH, Ex-servicemen, Transgender.
1.2.7.	How to Apply (Guidelines & Application)	Through concerned DIC / RJD, Chennai whose contact address available at <a href="http://www.indcom.tn.gov.in">www.indcom.tn.gov.in</a> <a href="http://www.indcom.tn.gov.in/needsscheme/NEEDS_write_up.Pdf">http://www.indcom.tn.gov.in/needsscheme/NEEDS_write_up.Pdf</a>
1.2.8.	Whom to Contact	1. GM, District Industries Center (DIC), Govt. of TN, 2. RJD of Industries & Commerce, 3. Entrepreneur Development Institute, Govt. of TN, 4. MSME – DI, Chennai & its branches (Complete Address & Phone No – Refer the last page)

1.3.0.	Name of Scheme	<b>UNEMPLOYED YOUTH EMPLOYMENT</b>
--------	----------------	------------------------------------

		<b>GENERATION PROGRAMME (UYEGP)</b>
1.3.1.	Central / State Government / Other	State Govt.
1.3.2.	Name of Ministry/ Dept.	MSME Dept / Department of Industries and Commerce, Government of Tamilnadu
1.3.3.	Abstract	<b>Loan for</b> <ul style="list-style-type: none"> <li>• <b>Business -1 lakh</b></li> <li>• <b>Service - 3 lakhs</b></li> <li>• <b>Manufacturing – 5 lakhs</b></li> </ul>
1.3.4	Who is Eligible	<b>New Entrepreneurs</b>
1.3.5	Government Assistance	15 % subsidy
1.3.6.	Beneficiary Contribution	10% for General Category & 5% for Special Categories such as women, BC, MBC, SC,ST, PH, Ex-servicemen, Transgender.
1.3.7.	How to Apply (Guidelines & Application)	Through concerned DIC / RJD, Chennai whose contact address available at <a href="http://www.indcom.tn.gov.in">www.indcom.tn.gov.in</a> <a href="http://dictiruppur.com/uyegp/guidelines.pdf">http:// dictiruppur.com/uyegp/guidelines.pdf</a>
1.3.8.	Whom to Contact	1. GM, District Industries Center (DIC), Govt. of TN, 2. RJD of Industries & Commerce, Chennai 3. Entrepreneur Development Institute, Govt. of TN, 4. MSME – DI, Chennai & its branches (Complete Address & Phone No – Refer the last page)

1.4.0.	Name of Scheme	<b>GENERAL TERM LOAN SCHEME</b>
1.4.1.	Central / State Government / Other	State Govt.(TIIC)
1.4.2.	Name of Ministry/ Dept.	MSME Dept / Department of Industries and Commerce, Government of Tamilnadu
1.4.3.	Abstract	<b>Collateral Security free Loans for Term Loan for New Entrepreneur and Existing Entrepreneur</b>
1.4.4	Who is Eligible	<b>New /Existing Entrepreneurs</b>
1.4.5.	Government Assistance	50-75% Credit
1.4.6.	Beneficiary Contribution	25 – 35 %
1.4.7.	How to Apply (Guidelines & Application)	<a href="http://www.tiic.org/general_scheme.html">http://www.tiic.org/general_scheme.html</a>
1.4.8.	Whom to Contact	1. Tamil Nadu Industrial Investment Corporation Ltd (TIIC), 2. GM, DIC / RJD, Chennai (Complete Address & Phone No – Refer the last page)

1.5.0.	Name of Scheme	<b>SINGLE WINDOW SCHEME</b>
1.5.1.	Central / State Government / Other	State Govt. (TIIC)
1.5.2.	Name of Ministry/ Dept.	MSME Dept, Government of Tamilnadu
1.5.3.	Abstract	<b>Collateral Security free for Creation of Fixed Asset &amp; Working Capital for Existing Entrepreneur</b>



1.5.4	Who is Eligible	<b>Existing Entrepreneurs</b>
1.5.5.	Government Assistance	65% Credit & Project cost up to Rs. 2.00 Cr
1.5.6.	Beneficiary Contribution	35 %
1.5.7.	How to Apply (Guidelines & Application)	<a href="http://www.tiic.org/single_window.html">http://www.tiic.org/single_window.html</a>
1.5.8.	Whom to Contact	1. Tamil Nadu Industrial Investment Corporation Ltd (TIIC), 2. GM, DIC / RJD, Chennai (Complete Address & Phone No – Refer the last page)

1.6.0.	Name of Scheme	<b>MICRO / SMALL ENTERPRISES FUNDING SCHEME</b>
1.6.1.	Central / State Government / Other	State Govt. (TIIC)
1.6.2.	Name of Ministry/ Dept.	MSME Dept, Government of Tamilnadu
1.6.3.	Abstract	<b>Collateral free loan for Creation of Fixed Asset &amp; Working Capital for New &amp; Existing Entrepreneur</b>
1.6.4	Who is Eligible	<b>New / Existing Entrepreneurs</b>
1.6.5.	Government Assistance	75- 80% Credit & Project cost up to Rs. 50 Lakhs
1.6.6.	Beneficiary Contribution	20 % - 25% of the project cost
1.6.7.	How to Apply (Guidelines & Application)	<a href="http://www.tiic.org/micro_funding.html">http://www.tiic.org/micro_funding.html</a>
1.6.8.	Whom to Contact	1. Tamil Nadu Industrial Investment Corporation Ltd (TIIC), 2. GM, DIC / RJD, Chennai (Complete Address & Phone No – Refer the last page)

1.7.0.	Name of Scheme	<b>CAPITAL SUBIDY SCHEME</b>
1.7.1.	Central / State Government / Other	State Govt.(TIIC)
1.7.2.	Name of Ministry/ Dept.	MSME Dept, Government of Tamilnadu
1.7.3.	Abstract	<b>Subsidy on purchase of plant &amp; machinery cost for New &amp; Existing Entrepreneur</b>
1.7.4	Who is Eligible	<b>New / Existing Entrepreneurs</b>
1.7.5.	Government Assistance	25 % subsidy on the cost of the plant & machinery , Subjected to max 30 lakhs
1.7.6.	Beneficiary Contribution	75 % of the project cost
1.7.7.	How to Apply (Guidelines & Application)	<a href="http://www.tiic.org/incentives.html">http://www.tiic.org/incentives.html</a>
1.7.8.	Whom to Contact	1. Tamil Nadu Industrial Investment Corporation Ltd (TIIC), 2. GM, DIC / RJD, Chennai (Complete Address & Phone No – Refer the last page)

## 2. Technology Upgradation

2.1.0.	Name of Scheme	<b>BACK ENDED INTEREST SUBSIDY TO MICRO AND SMALL ENTERPRISES</b>
2.1.1.	Central / State Government / Other	State Govt.
2.1.2.	Name of Ministry/ Dept.	Directorate of Industries and Commerce, Govt. of Tamil Nadu
2.1.3.	Abstract	<b>3% Back ended interest subsidy to MSEs for the term loan obtained for Technology Upgradation and modernization, National Equity Fund Scheme of SIDBI, NSIC-SIDCO Consortuim, ISO certification, taking up R &amp; D resulting in Patent Registration and protection of IPR registration</b>
2.1.4.	Who is Eligible	<b>Existing Entrepreneurs</b>
2.1.5.	Government Assistance	Quarterly reimbursements to the financial institutions for a maximum period of 5years and max. subsidy payable per loan is Rs. 15lakh.
2.1.6.	Beneficiary Contribution	Nil
2.1.7.	How to Apply (Guidelines & Application)	<a href="http://www.indcom.tn.gov.in/incentives.htm">http://www.indcom.tn.gov.in/incentives.htm</a>
2.1.8.	Whom to Contact	1. Directorate of Industries and Commerce, Govt of TN. (Complete Address & Phone No – Refer the last page)

2.2.0.	Name of Scheme	<b>TECHNOLOGY DEVELOPMENT SCHEME</b>
2.2.1.	Central / State Government / Other	State Govt.
2.2.2.	Name of Ministry/ Dept.	MSME Dept / Department of Industries and Commerce, Government of Tamilnadu
2.2.3.	Abstract	<b>(i) Patent filing assistance. (ii) Trade Mark Registration incentive. (iii) Incentive for establishment of Industrial clusters and mini tool rooms. (iv) Creation of a Technology Development Fund. (v) Assistance for creation of Centers of Excellence and Technology Business Incubators.</b>
2.2.4.	Who is Eligible	<b>New /Existing Entrepreneurs, Institutes</b>
2.2.5.	Government Assistance	(i) 50% subsidy on the cost of filing a patent application subject to a maximum of Rs.2 Lakhs per application. (ii) 50% of the cost of the application for trade mark registration or Rs.25,000/- whichever is less. (iii) Establishment of Industrial clusters and mini tool rooms under the Public Private Partnership mode by providing 25% of the total project cost subject to a maximum of Rs.1 Crore as assistance. (iv) Creation of a Technology Development Fund for evolving cleaner / energy efficient / IT enabled technologies. (v) Assistance for creation of Centres of Excellence and Technology Business Incubators for introduction of new production techniques and design development to the tune of Rs.50 Lakhs per incubator / centre of excellence

2.2.6.	Beneficiary Contribution	As applicable
2.2.7.	How to Apply (Guidelines & Application)	Through concerned DIC / RJD, Chennai whose contact address available at <a href="http://www.indcom.tn.gov.in">www.indcom.tn.gov.in</a>
2.2.8.	Whom to Contact	1. GM, District Industries Center (DIC), Govt. of TN, 2. RJD of Industries & Commerce, Chennai (Complete Address & Phone No – Refer the last page)

### 3. Marketing

3.1.0.	Name of Scheme	<b>Marketing Assistance</b>
3.1.1.	Central / State Government / Other	State Govt.
3.1.2.	Name of Ministry/ Dept.	MSME Dept / Department of Industries and Commerce, Government of Tamilnadu
3.1.3.	Abstract	<b>EMD Exemption for MSE units participating in tender, Granting hall rent for participation in exhibitions</b>
3.1.4.	Who is Eligible	<b>Industrial Association</b>
3.1.5.	Government Assistance	Granting 50% of hall rent for participation in exhibitions within the State and also in other States by MSME Associations
3.1.6.	Beneficiary Contribution	Not applicable
3.1.7.	How to Apply (Guidelines & Application)	Through concerned DIC / RJD, Chennai whose contact address available at <a href="http://www.indcom.tn.gov.in">www.indcom.tn.gov.in</a>
3.1.8.	Whom to Contact	1. GM, District Industries Center (DIC), Govt. of TN, 2. Regional Joint Director of Industries & Commerce, (Complete Address & Phone No – Refer the last page)

## 15. Definitions of Micro, Small & Medium Enterprises

### Manufacturing Sector

Enterprises	Investment in plant & machinery
Micro Enterprises	Does not exceed 25 lakh rupees
Small Enterprises	More than 25 lakh rupees but does not exceed 5 crore rupees
Medium Enterprises	More than 5 crore rupees but does not exceed 10 rupees

### Service Sector

Enterprises	Investment in equipments
Micro Enterprises	Does not exceed 10 lakh rupees
Small Enterprises	More than 10L rupees but does not exceed 2Cr rupees
Medium Enterprises	More than 2Cr rupees but does not exceed 5Cr rupees

### Filing of Entrepreneur Memorandum

Entrepreneur Memorandum Part I (EM I), Entrepreneur Memorandum Part II (EM II) is filed in District Industrial Center (DIC) (Complete address & phone No. Refer last page) and in online

(URL address: <http://www.msmeonline.tn.gov.in/default.php>)

## 16. SETTING UP OF ENTERPRISES - STEPS

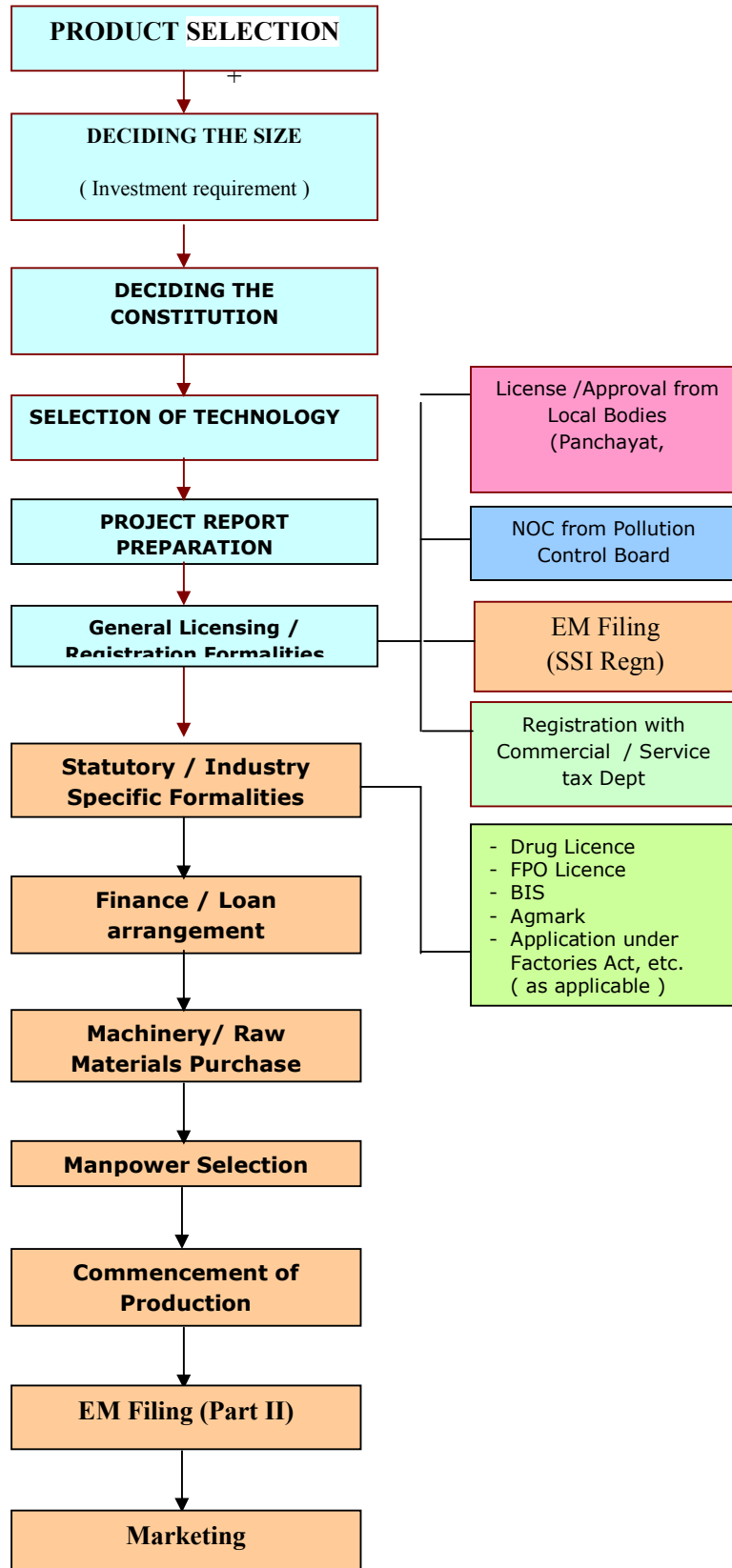

## **17. NSIC Register Micro & Small Enterprises (MSEs) under Single Point Registration Scheme (SPRS) for Participation in Government Purchases.**

Micro and Small Enterprises can get Single point registration through NSIC for participation in Government Purchases.

### **Benefits of Registration**

- Issue of the Tender Sets free of cost;
- Exemption from payment of Earnest Money Deposit (EMD)
- MSEs quoting price within price band of L1+15 per cent shall also be allowed to supply a portion upto 20% of requirement
- Security deposit waiver for SMEs

### **Eligibility**

- All Micro & Small Enterprises which are having Entrepreneurs Memorandum (EM Part-II)
- The Provisional Registration Certificate can be issued with monetary limit of Rs. 5.00 Lacs (not completed one year of Commercial production).

### **How to Apply**

- Online on NSIC website [www.nsicspronline.com](http://www.nsicspronline.com)
- Prescribed application form in Duplicate in NSIC office.

## **18. List of Training Program**

1. Master CAD in Mechanical Engineering
2. Master CAD in Civil Engineering
3. Search Engine Marketing
4. Advanced Automobile Technology
5. Hardware & Networking
6. Cloud Computing
7. Eco Friendly Products
8. Gold Appraisal
9. Food & Allied Products
10. Export Marketing & Documentation
11. Solar Photo Voltaic System Design Installation
12. Project Engineering & Management
13. Fire Safety & First Aid course
14. Desktop Publishing
15. Beautician
16. Project Management
17. Desktop Chip Level Servicing
18. Cell phone servicing
19. Energy Management & Auditing
20. Teracotta Jewellery
21. CCTV Surveillance System
22. Gold Appraisal
23. Practices for Civil Construction Supervisor
24. Cosmic Techniques in Civil Construction
25. LED light & CFL bulbs
26. HR Analytics
27. Air Condition & Refrigeration
28. Fashion Designing
29. Big Data
30. Export Procedures & Documentation
31. Tally ERP 9
32. Auto CAD
33. Total Quality Management

34. Tailoring
35. Android Software Flashing & Customization
36. Web Designing
37. Advanced DTP
38. Lean Six Sigma Green Belt
39. Printer Servicing
40. Export Import Procedures & Documentation
41. Electrical & Plumbing
42. Simple Chemicals & Allied Products



# 19. Name & Address of Department (Whom to Contact)

## Ministry of Micro, Small and Medium Enterprise

### Ministry of Micro, Small and Medium Enterprise

Udyog Bhawan, Rafi Marg,  
New Delhi – 110011  
Email: ds.sme@nic.in  
Website: www.msme.gov.in

## Development Commissioner (Micro, Small and Medium Enterprises)

### The Development Commissioner,

Office of Micro, Small & Medium Enterprises,  
Govt. of India, Ministry of MSME,  
7<sup>th</sup> Floor, Nirman Bhawan,  
Maulanaazad Road, New Delhi -110 008  
Phone: 011 - 23063800, 23063802, 23063803, 23063804, 23063805, 23063806  
Website: www.dcmsme.gov.in

## MSME- DI & Brach office address:

- 1. MSME Development Institute,**  
Ministry of MSME, Govt. of India,  
65/1, G.S.T Road, Guindy,  
Chennai – 600 032  
Tamil Nadu, India  
Tel: 044-2250 1011/12/13  
Fax: 044-2250 1014  
Email: dcdi-chennai@dcmsme.gov.in
- 2. Branch MSME Development Institute**  
386, Patel Road, Ram Nagar,  
Coimbatore - 641 009.  
Tamil Nadu, India.  
Tel: 0422-2230 426  
Fax: 422-2233 956  
Email: brdcdi-coim@dcmsme.gov.in
- 3. Branch MSME Development Institute,**

Shed Nos. 7 & 8, Industrial Estate, Pettai,  
Tirunelveli - 627 010. Tamil Nadu  
Te : 0462-2342 137

**4. Branch MSME Development Institute,**  
76, C.G.E. Colony, Tiruchendur Road,  
Tuticorin - 628 003.  
Tamil Nadu, India.  
Tel:0461-2322345  
Email: brdcdi-tuti@dcmsme.gov.in

**5. MSME Testing Centre,**  
Ministry of MSME, Govt. of India,  
65/1, G.S.T Road, Guindy,  
Chennai – 600 032  
Tamil Nadu, India  
Tel: 044- 22500284  
Email: dctc-sr@dcmsme.gov.in

**6. Central Footwear Training Institute (CFTI),**  
Ministry of MSME, Govt. of India,  
65/1, G.S.T Road, Guindy,  
Chennai – 600 032  
Tamil Nadu, India  
Tel: 044- 22501529  
Fax: 044- 22500876  
Email: cfti@vsnl.net

#### **Coir Board**

**Coir Board, “Coir House”,**  
M.G. Road, Kochi  
Kerla 682016  
Tel: 0484 -2351807/2351788/2351954  
Fax: 0484- 2370034/2354397  
Email: coirboard@vsnl.com

#### **Khadi & Village Industries Commission**

##### **Head Quarters**

**Khadi & Village Industries Commission**  
"Gramodaya", 3, Irla Road, Vile Parle (West),  
Mumbai, PIN-400 056. Maharashtra, India.  
Tel: 022 - 26714320-22 / 26714325 /26716323 / 26712324/ 26713527-29  
Fax: 022-26711003

##### **Field Offices**

**Khadi & Village Industries Commission (State Office)**

236, Avvai Shanmugham Road,  
Gopalpuram, Chennai  
Tel: 044-28351019  
Fax: 044-2835 1697  
Email: sokvicch@md4.vsnl.net.in

## **Small Industries Development Bank of India (SIDBI)**

### **Regional Office**

#### **Small Industries Development Bank of India**

Overseas Towers, 756-L,  
Anna Salai, Chennai – 600002  
Tamil Nadu  
Tel: 044-28413716  
Fax: 044-28520692  
Email: ROChennai@sidbi.in

### **Other offices:**

- 1. Tamil Nadu Industrial Investment Corporation Limited**  
692, Anna Salai, Nandanam,  
Chennai – 600035, Tamil Nadu  
Tel: 044- 24306100/ 24331203  
Fax: 044- 24347150/ 24347209  
Email: ho@tiic.in
- 2. Regional Joint Director of Industries & Commerce of Tamil Nadu**  
Sidco Branch Office Building,  
Near Indian Bank ,  
Guindy Industrial Estate,  
Guindy, Chennai – 600032  
Tel: 044- 22501621, 22502225
- 3. Entrepreneur Development Institute,**  
Guindy, Chennai 600032  
Tel: 044-22502411/22502412  
Fax: 044- 22502413  
Website: edichennai@gmail.com
- 4. Directorate of Tobacco Development,**  
Ministry of Agriculture, (Dept. of Agri. & Coop., Govt of India)  
Shastri Bhawan Annexe, 3rd Floor  
26 Haddows Road, Chennai - 600 006  
Tel: 044- 28270076, 28277422  
Email: tobacco@tn.nic.in, dtdtn00@hub.nic.in
- 5. Council for Leather Exports,**

3<sup>rd</sup> Floor, CMDA Tower –II,  
Gandhi Irwin Bridge Road,  
Egmore, Chennai – 600 008  
Tel: 044 – 28594367  
Fax: 044 - 28594363/64  
Email: cle@cleindia.com

**6. Footwear Design & Development Institute**

A-10/A Sector -24,  
Noida – 201 301  
Gautam Budh Nagar,  
Uttar Pradesh, INDIA  
Tel: +91-120-4500100  
Fax: +91(120) 2412556, 2411301

**7. Ministry of Food Processing Industries,**

Panchsheel Bhawan, August Kranti Marg,  
New Delhi-110049  
Tel:011-26494032  
Email:venkateswarlu86@nic.in

**8. Regional office of the Textile Commissioner,**

Chinthamani Super Market Complex,  
II floor, R.S.Puram,  
Coimbatore-641012

**9. Department of Commerce**

Ministry of Commerce and Industry  
Udyog Bhawan,  
New Delhi 110 107, India  
Tel: 011- 23062261  
Fax: 011 – 23063418

**10. National Productivity Council**

Utpadakta Bhavan, 5-6 Institutional Area, Lodhi Road,  
New Delhi – 110003  
Tel: 011- 24690331  
Fax: 011- 24615002  
Email: npcinfo@npcindia.gov.in

**11. Quality Council of India**

Institution of Engineers Building, IIndFloor,  
2 - Bahadur Shah Zafar Marg,  
New Delhi - 110002, India  
Tel: 011 - 2337 9321, 2337 8056, 2337 8217, 2337 8057, 2337 9260, 2337 0079  
Tax: 011 - 2337 8678  
Email: info@qcin.org

- 12. Office of Development Commissioner for Handlooms,**  
Ministry of Textiles  
Udyog Bhavan, New Delhi - 110 107  
Tel: 011- 23062945, 23063684  
Fax: 011- 23062429  
Email: dchl@nic.in
- 13. National Institute of Design**  
Bhagtacharya Road, Rajnagar,  
Paldi, Ahmedabad,  
Gujarat – 380007  
Tel: 079- 26623692
- 14. Intellectual property office,**  
Intellectual property office Building,  
GST Road, Guindy,  
Chennai – 600032  
Tel: 044- 22502081-84
- 15. Commissioner of Central Excise,**  
Chennai III,  
26/1 Uthamar Gandhi Salai,  
Chennai 600034  
Tel: 044 – 28331177  
Fax: 044 – 28331188
- 16. Ministry of Food Processing Industries**  
Panchsheel Bhawan, August Kranti Marg,  
New Delhi-110049  
Tel: 011-26494032  
Email:venkateswarlu86@nic.in
- 17. Tamil Nadu Small Industries Development Corporation Limited (SIDCO)**  
Thiru Vi Ka Industrial Estate,  
Chennai – 600 032  
Tel No: 22501461, 22501422, 22500073,22500317,22500289,22501210  
Fax No: 2250 0792  
Email :ho.sidco@nic.in, corp.sidco@nic.in
- 18. Directorate General of Foreign Trade,**  
Udyog Bhawan, H – wing,  
Gate No-02,  
Maulana Azad Road, New Delhi – 110011  
Tel: 011 – 23061562  
Fax: 011 – 23062225
- 19. Department of Chemicals & Petrochemicals**  
Ministry of Chemicals & Fertilizers,

Janpath Bhawan, (3<sup>rd</sup> Floor, B- wing),  
Janpath, New Delhi – 110001  
Tel: 011- 23715370  
Fax: 011 – 23725114

**20. National Bank for Agriculture and Rural Development**

48, Mahatma Gandhi Road,  
Post Box No. 6074,  
Nungambakkam,  
Chennai – 600 034, Tamil Nadu  
Tel: 044 – 28276088  
Email: chennai@nabard.org

**21. TamilNadu Small and Tiny Industries Association,**

No.10., G.S.T. Road, Guindy,  
Chennai – 600 032  
Tel: 044 -22501302, 22500939  
Fax: 044 – 22501890

**22. TANSTIA-FNF Service Centre,**

B-22, Industrial Estate, Guindy,  
Chennai - 600 032  
Tamil Nadu, India  
Tel : 0091-44-22501451  
Fax : 0091-44-22500860  
Email : tfsc@tanstiafnf.com

**23. Federation of India Chamber of Commerce & Industry.**

5. Vivekananda Rd, Chetpet,  
Chennai, Tamil Nadu, India  
Tel: 044 4284 9613

**24. The Madras Chamber of Commerce and Industry**

Karumuttu Centre, 1 floor,  
634, Anna Salai, Nandanam,  
Chennai – 600 035  
Tel: 044 - 24349452/ 24349720/ 24349871  
Fax: 044 – 24349164  
Email: madraschamber@madraschamber.in

**25. Confederation of Indian Industry**

98/1, Velacherry Main Road,  
Near Arsha School,  
Guindy, Chennai – 32  
Tel: 044 -42444555

**26. District Industries Centre, Tamil Nadu**

Website: [http://www.indcom.tn.gov.in/whom\\_to\\_contact.pdf](http://www.indcom.tn.gov.in/whom_to_contact.pdf)

1. Industries Commissioner and Director of Industries and Commerce,  
No. 36, South Canal Bank Road, Mandavelipakkam,  
Raja Annamalaipuram, Chennai 600 028  
Tel: 044- 24631007 24631084  
Fax: 24951509  
Email: [indcomchn@gmail.com](mailto:indcomchn@gmail.com)
2. District Industries Centre,  
2, Raja Street,  
Coimbatore - 614 001.  
Tel: 0422- 2391678, 2397311  
Email: [cbedic@gmail.com](mailto:cbedic@gmail.com)
3. District Industries Centre,  
Industrial Estate, Chemmandalam,  
Cuddalore - 607 001  
Tel: 04142 - 290116, 290192  
Email: [diccud@gmail.com](mailto:diccud@gmail.com)
4. District Industries Centre,  
Sidco Industrial Estate, Salem Main Road,  
Dharmapuri - 636 701.  
Tel: 04342 – 230892, 231081  
Email: [dicdpi@gmail.com](mailto:dicdpi@gmail.com)
5. District Industries Centre,  
S.R.Mills Road,  
Sidco Industrial Estate,  
Dindigul - 624 003  
Tel: 0451- 2470893  
Email: [dicdindigul@gmail.com](mailto:dicdindigul@gmail.com)
6. District Industries Centre,  
Sidco Industrial Estate Campus,  
Erode - 638 001  
Tel: 0424 - 2275283, 2275859  
Email: [dicerd@gmail.com](mailto:dicerd@gmail.com)
7. District Industries Centre,  
Collectorate Compound,  
Kancheepuram - 631 501.  
Tel: 044 – 27238837, 27238551  
Email: [dickpm@gmail.com](mailto:dickpm@gmail.com)
8. District Industries Centre,  
Konam, Nagercoil - 629 001.  
Tel: 04652 – 260008  
Email: [dicngl@gmail.com](mailto:dicngl@gmail.com)
9. District Industries Centre,  
Jawahar Plaza, No.152, 2nd floor,  
Jawahar Bazaar, Karur - 639 001.  
Tel: 04324 – 264272  
Email: [dickrr@gmail.com](mailto:dickrr@gmail.com)
10. District Industries Centre,  
Industrial Estate, Krishnagiri - 635 001.  
Tel: 04343 - 235567

- Email: [dickgri@gmail.com](mailto:dickgri@gmail.com)
11. District Industries Centre,  
Azahakar Kovil Road, Madurai - 625 002.  
Tel: 0452 – 2537621  
Email: [dicmdu2011@gmail.com](mailto:dicmdu2011@gmail.com)
  12. District Industries Centre,  
Nethaji Road, Nagapattinam - 611 110.  
Tel: 04365 – 241193  
Email: [dicnpm@gmail.com](mailto:dicnpm@gmail.com)
  13. District Industries Centre,  
District Collectorate Master Complex,  
Thiruchencode Road, Namakkal - 637 003.  
Tel: 04286 – 281151  
Email: [dicnmkl@gmail.com](mailto:dicnmkl@gmail.com)
  14. District Industries Centre,  
KGM Apts. KGM Nagar,  
Near New Bus Stand,  
Perambalur - 621 220.  
Email: [dicpblr@gmail.com](mailto:dicpblr@gmail.com)
  15. District Industries Centre,  
Collectorate Compound,  
Pudukottai - 622 005.  
Tel: 04322 – 221794  
Email: [pdkdic@gmail.com](mailto:pdkdic@gmail.com)
  16. District Industries Centre,  
Pattinamkathan Post,  
Vellipattinam (via), Ramanathapuram - 625 005.  
Tel: 004567 – 230497, 232329  
Email: [rmddic@gmail.com](mailto:rmddic@gmail.com)
  17. District Industries Centre,  
Industrial Estate,  
Salem - 636 004.  
Tel: 0427- 2447878  
Email: [slmdic@gmail.com](mailto:slmdic@gmail.com)
  18. District Industries Centre,  
Collectorate Complex,  
Sivagangai 623 560.  
Tel: 04575 – 240257, 240407  
Email: [dicsva@gmail.com](mailto:dicsva@gmail.com)
  19. District Industries Centre,  
Nanjakottai Road, Thanjavur - 613 006.  
Tel: 04362 – 255318, 230857  
Email: [tjndic@gmail.com](mailto:tjndic@gmail.com)
  20. District Industries Centre,  
Collectorate Banglow, Theni - 625 531.  
Tel: 04546 – 252081  
Email: [dicthn@gmail.com](mailto:dicthn@gmail.com)
  21. District Industries Centre,  
The Nilgris - 643 006.



- Tel: 0423 – 2443947  
Email: [dicooty@gmail.com](mailto:dicooty@gmail.com)
22. District Industries Centre,  
Kakkalur Industrial Estate,  
Thiruvallur Avadi High Road,  
Kakkalur, Thiruvallur – 602 003  
Tel: 044 - 27666787, 27663796, 26255044  
Email: [dictvlr@gmail.com](mailto:dictvlr@gmail.com)
23. District Industries Centre,  
No.7, New Street, Thiruvarur - 610 002.  
Tel: 04366 – 224403  
Email: [dictvrur@gmail.com](mailto:dictvrur@gmail.com)
24. District Industries Centre,  
Collectorate Compound,  
Thirichirapalli 620 001.  
Tel: 0431 – 2460823  
Email: [dictrichy@gmail.com](mailto:dictrichy@gmail.com)
25. District Industries Centre,  
Thomas Road, Thirunelveli - 627 001.  
Tel: 0462 – 2572162, 2572384  
Email: [dicnellai@gmail.com](mailto:dicnellai@gmail.com)
26. District Industries Centre,  
5-DD Plot No.35 P A. V U. S A. Nagar, Manthoppu,  
Thiruvannamalai - 605 601.  
Tel: 04175 – 254849  
Email: [dictvm@gmail.com](mailto:dictvm@gmail.com)
27. District Industries Centre,  
Palayankottai Road, (near) Buybass Road,  
Korampallayam, Thoothukudi - 628 101.  
Tel: 0461- 2340152, 2340053  
Email: [dictuti@gmail.com](mailto:dictuti@gmail.com)
28. District Industries Centre,  
Gandhi Nagar Industrial Estate, Vellore - 632 006.  
Tel: 0416 – 2242512, 2242413  
Email: [dicvlr@gmail.com](mailto:dicvlr@gmail.com)
29. District Industries Centre,  
Bhavani Street, Alamelupuram,  
Villupuram - 605 602.  
Tel: 04146 – 223616  
Email: [dicvpm@gmail.com](mailto:dicvpm@gmail.com)
30. District Industries Centre,  
Collectorate Complex,  
Virudhunagar - 626 002.  
Tel: 04562 – 252739  
Email: [vrddic@gmail.com](mailto:vrddic@gmail.com)
31. District Industries Centre,  
141, College Road, Tiruppur - 641 602.  
Tel: 0421- 2244007  
Email: [tprdic@gmail.com](mailto:tprdic@gmail.com)
32. District Industries Centre,

56B, Rajaji Nagar, Ariyalur - 621 713.  
Email: dicariyalur@gmail.com